

**KINGDOM OF CAMBODIA**  
**Nation Religion King**

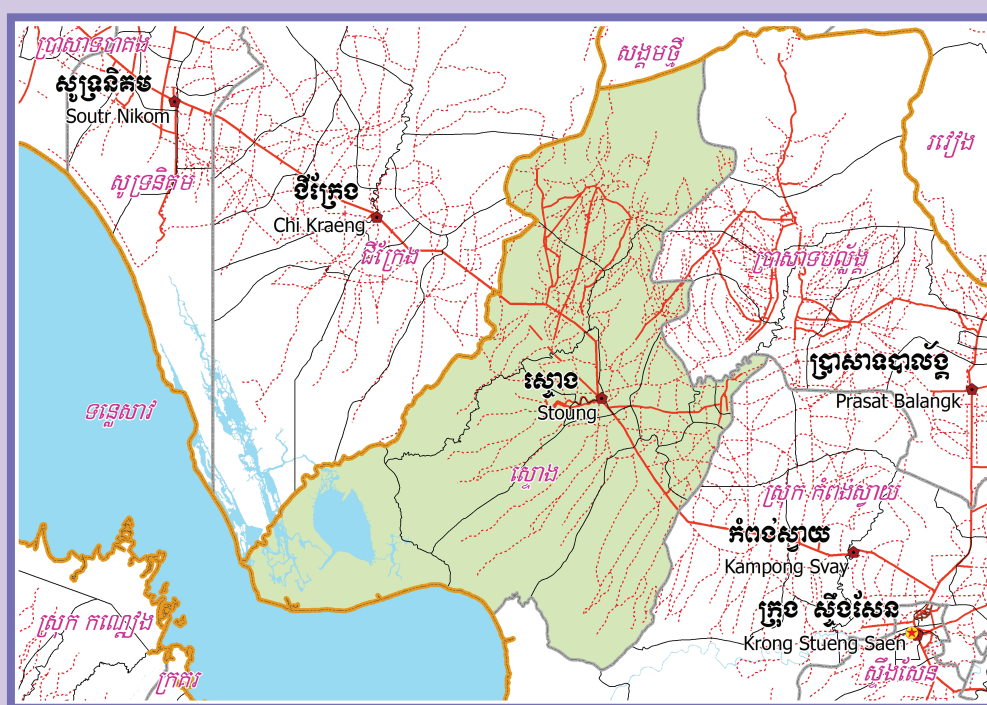

**National Committee for Sub-National  
Democratic Development (NCDD)**



**STOUNG DISTRICT DATA BOOK 2009**

**District Code Nr: 608**  
**Kampong Thom Province**

**October 2009**



# **Stoung District Data Book 2009**

District Code Nr: 608

**Kampong Thom Province**



# Table of Contents

List of Abbreviations .....	i
Glossary.....	ii
Preface .....	vi
Introduction .....	vii
SECTION A: GEOGRAPHY .....	1
1 Administration and Infrastructure.....	3
2 Land Use and Natural Resources.....	5
3 Geography .....	7
3.1 Land Area .....	7
3.2 Distances between Offices .....	7
SECTION B: DISTRICT PROFILE .....	9
1 General Information .....	11
1.1 Population of the District.....	11
1.2 Occupations .....	12
1.3 Property .....	14
2 Infrastructure and Economy.....	16
2.1 Roads in meters over 3 years.....	16
2.2 Sewerage Pipes in meters over 3 years.....	16
2.3 Drainage and Bridges .....	16
2.4 Services in the District .....	16
2.5 Agriculture.....	17
3 Social Aspects .....	28
3.1 Education .....	28
3.2 Health.....	34
3.3 Water and Sanitation .....	36
3.4 Vulnerable groups.....	40
3.5 Migration .....	42
4 Natural Resources and Environment (NRE).....	44
4.1 Families involved with NRE issues over 3 years .....	44
4.2 Percentage of Families involved with Natural Resource issues, by Commune, for 2008 .....	44
4.3 Percentage Houses with access to Garbage collection and Families affected by environmental Pollution, by Commune, for 2008 .....	45
4.4 Percentage Families using chemical Fertilizer and chemical Pesticides, by Commune, for 2008 ..	45
5 Administration and Security .....	46

5.1	Birth Registration across 3 years.....	46
5.2	Number of unregistered Infants born in 2008, by Commune .....	46
5.3	Registered criminal Cases over 3 years.....	46
5.4	Registered criminal Cases per 10,000 people, by Commune, for 2008.....	46
5.5	Number of registered Land Disputes, by Commune, in 2008 .....	46
6	Gender .....	47
6.1	Registered Domestic Violence over 3 years.....	47
6.2	Percentage of registered cases of Families experiencing domestic Violence, by Commune, in 2008 .....	47
6.3	Women's involvement over 3 years.....	47
6.4	Percentage of Female Participants in Civil Society and of 18-60 year women with uncertain Jobs, by Commune, in 2008 .....	48
6.5	Female-headed Households over 3 years.....	48
6.6	Percentage female-headed Households and with Children of less than 5 years old, by Commune, in 2008 .....	48
7	Indigenous People in the District .....	49
7.1	Ethnic Minorities in the District over 3 years.....	49
7.2	Other Minorities in the District over 3 years.....	49
	SECTION C: PLANS AND PROJECTS .....	51
8	Priorities and Plans.....	53
8.1	Priorities of Commune Councils for 2009 in the District by Sector .....	53
8.2	Temporary Agreements by Commune, for 2009 .....	66
8.3	Outputs, estimated and actual costs of C/S Fund Projects between 2005 and 2008, by Commune .....	73
8.4	Total Expenditure on C/S Fund Projects by sector and commune between 2005 and 2008.....	76
8.5	Actual 2009 C/S Fund projects by Commune .....	76
9	District level Projects from 2006 to 2009 .....	78
9.1	District Initiative Infrastructure Projects from 2006 to 2009 .....	78
9.2	District Initiative Service Projects from 2006 to 2009 .....	78
9.3	Inter Commune Council Projects in 2008 and 2009 .....	79
9.4	Other Projects in 2008 and 2009 .....	79
	SECTION D: SERVICES AND ORGANIZATIONS .....	83
10	Infrastructure.....	85
10.1	Length of and Expenditure on Roads in 2008, by District .....	85
10.2	Scale of and Expenditure on Irrigation in 2008, by District.....	85
10.3	Power Supply in 2008, by District.....	86
11	Health Facilities.....	87

11.1 Health Facilities in the Province, by Operational District.....	87
11.2 Health Facilities and Staff in the province, by Operational District.....	87
11.3 Deliveries in 2007 in the Province, by Operational District.....	89
12 Education .....	90
12.1 Schools, Classes, Students, Staff, for for all levels, for 2007/2008 by District.....	90
12.2 Characteristics of Schools and School Principals for 2007/2008 by Commune .....	90
12.3 Enrolment by Level of Education, 2006/2007 by Commune .....	91
12.4 Enrolment by Level of Education, 2007/2008 by Commune .....	91
12.5 Aspects of Enrolment for 2007/2008 by Commune.....	92
12.6 School Buildings for all schools in the District for 2007/2008, by Commune .....	93
12.7 Conditions of Classrooms and Existence of Separate School Office and Library, by Commune	93
12.8 Community Participation and Financing across all schools in the District for 2007/2008 by Commune .....	94
12.9 Percentage Student Flow Rates and Graduation by level 2006/2007, by Commune .....	94
13 Staff and Resources at the District .....	95
13.1 District Councilors elected in 2009 .....	95
13.2 Committees of the Council.....	95
13.3 Board of Governors.....	96
13.4 Offices under Sala Krong, Sala Srok and Sala Khan .....	96
13.5 Municipality/District/Khan line offices.....	96
13.6 Properties and Equipment of District Administration .....	97
13.7 Registered Revenue of the District Administration in 2008 .....	98
13.8 Services in the District .....	98
13.9 Civil Society Organizations active in the District.....	98
13.10 Private Sector Organizations.....	100
SECTION E: POVERTY DATA .....	103
14 Data on Poverty .....	105
14.1 Predicted Poverty Rates for 2009, by commune .....	105
14.2 Poverty data from survey.....	105





## List of Abbreviations

#	Number
AGR	Agriculture
BR	Birth Registration
C. Pilot	Piloted Commune
C/S	Commune / Sangkat
CBO	Community-Based Organization
CDB	Commune Database
CDPD	Commune Development and Planning Database
CIP	Commune Investment plan
CLTS	Community Led-Total Sanitation
Comm.	Commune
Com Cov	Commune Covered
CPA	Complementary Package of Activities
CPS	Community Preschool
CCWC	Commune Committees for Women and Children
DANIDA	Danish International Development Agency
DDLG	Democratic Development and Local Governance Project (EC-UNDP)
DFID	Department For International Development (UK)
DIP	District Initiative Project
DIS	District Information System
District PDRD	District Office of Rural Development
District WP	District Work Plan
DIW	District Integration Workshop
DoLA	Department of Local Administration
Dr	Doctor
DWRM	District Office of Water Resource and Meterology
ECD	Early Childhood education (part of PE)
EMIS	Education Management Information System
Event IC	Celebration of International Days
FDH	Former District Hospital
GTZ	German Society for Technical Cooperation (Gesellschaft für Technische Zusammenarbeit GmbH)
Ha	Hectare
HC	Health Center
HC (NB)	Health Center (no building)
HH	Headed Household
HSI	Intervention for Health
HP	Health Post
HW	Hand Washing
ICC	Inter Commune Council
IFAD	International Fund for Agricultural Development
IND	Industry
Inter-commune	Inter-Commune Project Management Committee or Inter-commune project
IO	International Organization
LASED	Land Allocation for Socio-Economic Development
LGCR	Local Governance for Children's Rights
M&E	Monitoring and Evaluation
MA	Medical Assistant
MoEYS	Ministry of Education, Youth and Sports
MoH	Ministry of Health

MoP	Ministry of Planning
MPA	Minimum Package of Activities
MW1	Primary Midwives
MW2	Secondary Midwives
n/a	Not available
NCD	National Contracts Database
NCDD	National Committee for Sub-National Democratic Development
NGO	Non-Governmental Organization
NRML	Natural Resources Management and Livelihood
NU1	Primary Nurse
NU2	Secondary Nurse
OD	Operational District
ODF	Open Defecation Free
Ope. Costs	Operational Costs
Others	Other Staff
PBW	Public Works
PDoEYS	Provincial Department of Education, Youth and Sport
PDRD	Provincial Department of Rural Development
PDWRM	Provincial Department of Water Resource and Meteorology
PE	Parenting Education
PHAST	Participatory Hygiene and Sanitation Transformation
PHD	Provincial Health Department
PID	Project Information Database
PMC	Project Management Committee
Pop 04-05	Population Covered 2004 or 2005
PSDD	Project to Support Democratic Development through Decentralization and Deconcentration
RRD	Rural Road Development
RH	Referral Hospital
RILGP	Rural Investment and Local Governance Project
RPRP	Rural Poverty Reduction Program
RuLIP	Rural Livelihoods Improvement Program
SIDA	Swedish International Development Cooperation Agency
SPPA	Senior Provincial Program Advisor
TBA	Traditional Birth Attendant
UNDP	United Nations Development Project
UNICEF	United Nations Children's Fund
Vil	Village
Vil Cov	Village Covered
VIL-HC	Distance from Village to Health Center
WASH	Water, Sanitation and Hygiene
WRM	Water Resource and Meteorology

## Glossary

**C/S Fund:** The Commune/Sangkat Fund is established and managed by the Government of Cambodia to provide financial support for development projects and administrative costs of Commune/Sangkat Councils. The amount is determined as a percentage of the National Budget (for 2009: 2.8% over the 2008 budget) and is expected to increase gradually over the years. The total 2009 budget under this fund is \$ 27,643,902 (of which \$ 19,272,170 is for Development Projects and \$ 8,371,731 for Administration). Under the Rural Investment and Local Governance Project the World Bank currently reimburses the costs of development projects if these meet the Bank's criteria.

**CDB:** the Commune Data Base is a national database, compiled by the Ministry of Planning, on the basis of detailed questionnaires, completed at village and commune level, which are then sent to the Departments of Planning for data entry. The most recent round of data collection took place at the end of 2008 (and is reflected in the District Data Books). Commune, District and Provincial Profiles can be generated from this database and should be available from provincial Departments of Planning.

**CDPD:** the Commune Development and Planning Database is a database maintained by Departments of Planning and Ministry of Planning, recording proposed activities as determined and prioritized by Commune and Sangkat Councils; the Temporary Agreements between these councils and supporting agencies, as decided at District Integration Workshops and details on projects that actually take place at commune, district and provincial levels.

**CIP:** The Commune Investment Plan is a rolling three-year plan, developed and decided by the Commune or Sangkat Council. It sets priorities and identifies the projects proposed for the years to come.

**Commune and Sangkat (C/S):** the Communes (in rural areas) and Sangkats (in urban areas) are the lowest and smallest units of local government. Councils are elected directly, once in five years, for the 1417 Communes and 204 Sangkats. In the C/S there are 14,119 villages, which have Village Chiefs, but don't constitute a formal level of local government.

**DIP:** the District Initiative Project is jointly supported by the MDLF (Multi-Donor Livelihood Facility (supporting the NRM&L Program)) and PSDD. In 2009 it covers 106 districts, 60% of the total in the country, with a budget of \$ 3.2 million. It is focused on capacity development in planning, democratic development, public competitive procurement, financial management and service delivery.

**DIS:** The District Information System is a national database maintained by NCDD, recording resources, staff, revenue, infrastructure and equipment available in the 193 Districts and Khans throughout the country. The last update took place in July 2009.

**District, Municipality and Khan** constitutes the third level of Government in Cambodia. There are 159 rural Districts, 26 Municipalities and 8 Khans of Phnom Penh Capital. They all have Councils which were, for the first time, elected in May 2009, by the Commune/Sangkat Councilors. These councils have a mandate for 5 years.

**DIW:** District Integration Workshops are held between July and October, to bring Commune/Sangkat Councils, looking for support for their projects, together with the governmental and non-governmental agencies that may provide support.

**ICC:** Inter Communes Council projects are executed in 10 provinces under the Democratic and Decentralized Local Governance Project (DDLG). This five year project (2006-2010) is executed by Ministry of Interior and funded by the European Commission and UNDP. The project focuses on improving dialogue partnership and accountability; create a network of Commune Councils at the provincial and national level and support and contribute to local area development for poverty reduction. The work under the ICC component supports investments and services formulated through inter-commune dialogue and planning.

**MEDiCAM:** A non-profit and non-partisan membership organization for NGOs active in Cambodia's health sector. It is the primary networking agency for health-related NGOs.

**NCDD:** the National Committee for sub-National Democratic Development is the inter-ministerial body charged with the implementation of the Organic Law (a key legislative document, adopted in 2008, outlining the envisaged decentralization). NCDD also channels substantial financial assistance by a number of Development Partners, to projects and programs at various levels. This amounted to over \$ 91 million in 2008. More information at: [www.ncdd.gov.kh](http://www.ncdd.gov.kh). This website also provides access to reports, manuals, legal documents, details on projects and more.

**OD:** the Operational Districts are the districts as defined and used by the Ministry of Health. These do not coincide with the 193 (Administrative) Districts and Khans, as used by all other RGC agencies. The Operational Districts are usually larger, and so there are 77 Operational Districts against 193 administrative Districts and Khans. However they do fit within the boundaries of administrative provinces.

**PID:** The Project Information Database is the database maintained by NCDD at national and sub national level, to follow all aspects of projects by Commune and Sangkat Councils, including the C/S Fund projects

### **Provincial Investment Fund (PIF)**

The Provincial Investment Fund is allocated to all Provinces and Municipalities according to a population based formula. Part of the fund is earmarked for support to planning activities of the Provincial / Municipal Department of Planning; and to gender mainstreaming activities of the Provincial Department of Women's Affairs. The remaining "un-earmarked PIF" is allocated by PRDC to sectoral technical departments against established criteria and in response to proposals with prioritisation taking into account: priorities formulated by the CS Councils and aggregated by District into District Priority Activities Matrices (DPAM); alignment with national planning and poverty alleviation criteria, complementarity with other planned activities; and performance of the Department concerned in implementation of activities in previous years. With this provisional allocation, the Department then programs activities through the District Integration Process. Finally, the agreed activities, plus support costs amounting to no more than 25% of the total, are included in a sub-contract signed between PRDC and the Department, pursuant to the overall PSDD contract signed between NCDD and PRDC. Total budget has been around \$ 2 million per year.

**Province:** the 23 Provinces and Phnom Penh Capital City represent the 2<sup>nd</sup> layer of government. They vary in size, from very small, like Kep (approx. 36,000 people) and Pailin (approx. 70,000 people), or large but with small populations, like Mondulkiri (over 60,000 people), and Ratanakiri (over 153,000) to densely populated and large, like Kampong Cham (over 1.7 million people) and Kandal (approx. 1.4 Million people).

**PSDD:** the Project to Support Democratic Development through Decentralization and Deconcentration is funded by DFID (UK), SIDA (Sweden) and UNDP and runs from 2006 till the end of 2010 (including a one year extension). Annual budgets range from \$ 11 million to over \$ 18 million. The project provides core technical support to NCDD and to the provinces, financial support to the C/S Fund, District Initiative, Provincial Investment Fund and capacity building support through training, studies and advisory services.

**RILGP:** The Rural Investment and Local Governance Project is a World Bank funded project that provides substantial support to C/S Fund projects and to developing the required infrastructure, policies, systems and skills. It started in 2003 with a Loan for \$ 22 million for 2003-2007 and was then extended with a Grant of \$ 36 million for the period of 2007-2010. Discussions about a possible RILGP 2 are taking place between RGC and the World Bank.

**RPRP:** the Rural Poverty Reduction Project is a seven year project from 2004 till 2010, funded by IFAD and UNDP and implemented through the Ministry of Agriculture, Forestry and Fishery, supported by the Ministry of Interior and facilitated by NCDD. The project is active in the provinces Prey Veng and Svay Rieng and focuses on 120,600 households below poverty line. The objective is poverty reduction with the active participation of the poor through improved livelihoods, Strengthened capacity, Sustainable farming systems and natural resource management, new and/or rehabilitated infrastructure development, increase accessibly to technology, services and markets for their economic and social development.

**RULIP:** the Rural Livelihoods Improvement Project is implemented by the Ministry of Agriculture Forestry and Fisheries (MAFF)' Project Support Unit- PSU, with the NCDD playing the role of cooperating agency. Funded by IFAD and UNDP, the project will run till 2014. The target group consists of poor households who have little or even no land, few livestock or other assets and often many dependents. The main goal of the project is to directly or indirectly improve the livelihood systems, food security and incomes of a total of 33,900 rural poor, ethnic minority and female headed households in targeted village of Kratie, Preah Vihear and Ratanakiri provinces in a sustainable manner.

**Seth Koma:** The UNICEF funded Seth Koma program focuses on measurable action for children and women. During 2006 -2010 it is implemented in six provinces. Government and UNICEF pursue a set of inter-related goals, addressing critical stages of the life cycle of the child: a) Mothers have safe pregnancies and deliveries and healthy newborns; b) best possible start in life of infant; c) Children enter schools at the right age of six years; d) Children are protected from exploitation, abuse, violence, discrimination and other risks; and e) Youth and adolescents acquire life skills, express their views, participate in the decisions.

## **Preface**

The Government of Cambodia attaches great importance to optimal use of scarce resources and to participatory planning and management at all levels. The Organic Law which was adopted in 2008 provides the legal context for further steps towards improving and decentralizing planning, management and monitoring, and towards greater accountability and transparency of institutions at sub-national levels.

The Government has established elected Councils at the sub-national levels, and we will progressively give them the responsibilities, together with the human and financial resources, to deliver a wide range of public services. They will be more democratic, more efficient, more transparent and accountable, better at addressing gender and other inequalities, and at fighting corruption. We recognize that development does not come from government alone; it needs the involvement of citizens, civil society and the private sector, and the new system will facilitate this.

A central element in this process is the availability of information on any aspect of development to all concerned parties. The newly elected Councillors at District and Khan level, line departments operating at these levels, but also NGOs, Development Partners, Commune Councillors and citizens throughout Cambodia need information on problems and requirements, resources and opportunities, services and agencies, plans and projects. They will need such information to better understand the present situation, set targets for the future, monitor progress, know what others are doing and to apply resources wisely and this is the reason the District Data books will be so valuable.

The District Data Books are a major step towards full transparency and towards informed planning and decision-making. They provide all available data at District, Khan, Commune and Sangkat level in easily accessible formats, in Khmer and English, through over 16,000 printed copies, CD-ROMs and the NCDD website.

This is the first time in Cambodia (and possibly in South East Asia) that such detailed information is made so widely available and NCDD should be commended for the hard work that has gone into this. We also thank the Ministry of Planning, which provided the detailed data of the Commune Data Base, the sectoral ministries and provincial authorities who contributed data and the Development Partners who provided financial support.

It is our sincere hope that the publication of the District Data Books will strengthen capacities, especially at district levels, for evidence-based development planning. We also hope that this information will deepen the understanding among Ministries, Provincial Authorities, Development Partners, NGOs and research agencies of the realities at commune and district levels.

We call upon all to use and distribute this information, complement or correct where appropriate and to contribute new data in the years to come.

**Sar KHENG**

Deputy Prime Minister, Minister of Interior and Chairman of NCDD

# Introduction

## Purpose

The purpose of the District Data Books is to bring together information on any aspect of life and development of Districts, Khans, Communes and Sangkat, together and make this widely available. The primary targets are the newly elected District Councilors, district level line departments, provincial agencies, Development Partners and NGOs operating at this level. They need detailed knowledge on current living conditions, natural resources, infrastructure, agriculture and other economic activities, current service levels, past and planned projects and available resources.

While much information exists on many of the above aspects, it is often hard to access that information and much is lost to reports, databases and statistics that are not widely shared. Data are often only available in one language and often out-of-date, and many reports cover only one sector or region.

We found that these problems are especially acute at the district level. Now that Districts are becoming a much more significant level of local government and development planning, there is an urgent need for wide-ranging data to be used for setting base-lines, planning and prioritizing, monitoring and learning.

## Approach

We have attempted to identify and compile all available statistics, reports, maps and other data at district and/or commune level. From this we have selected information that is available for all or most districts, reasonably reliable and up-to-date, sufficiently detailed and of possible interest to development planners, decision makers, agencies and citizens.

The major sources of the information in these District Data Books are:

- a) The Commune Data Base information over the years 2006 to 2009 (the most recent data were collected late last 2008), as compiled by the Ministry of Planning
- b) Detailed information directly collected from the Ministry of Health, the Ministry of Education, Youth and Sports and (for maps) the Ministry of Land Management, Urban Planning and Construction
- c) The Project Information Database (PID) at NCDD (up-to-date)
- d) The Commune Development and Planning Database (CDPD) (up to date)
- e) The District Information System (DIS) (updated per Mid 2009)
- f) Direct data collection at provincial and district level on private sector, irrigation, roads, and electricity, through provincial agencies
- g) Medical data collected from MEDiCAM
- h) The ID Poor Project – for poverty data on a number of provinces and districts
- i) NCDD's work on predictive poverty rates
- j) Specific projects for outputs, plans and budgets (Seth Koma, RILGP, RPRP and ICC)

## Limitations of the data

We are fully aware that the data we collected are not always complete, consistent or correct. While we have rejected information that was wrong or very incomplete, we decided not to aim for statistical and scientific perfection, but to include information that is useful, relevant

and comprehensive. We also accepted different sources for the same data as this may encourage discussion on the quality of the respective data.

We strongly encourage anyone who notes errors or incompleteness in these data to contact us and to share their data. We hope that the next round of producing such District Data Books can draw on wider sources and more complete data.

We encourage the District Administrations, who receive these data also in digital format, not only to use these for their planning and monitoring, but also to start correcting and updating these data and to share new data with NCDD for future use.

## Contents

The information in the following pages is organized in five sections:

- a) **Geographical data:** this section provides maps on infrastructure and administration and on land use and natural resources management. These maps are also provided in large format to all Districts and Khans.
- b) **District Profile:** this presents wide ranging data, covering 2006 – 2009, at district and commune level, extracted from the Commune Data Base, but edited for better understanding.
- c) **Plans and Projects:** this section presents development priorities determined by Commune and Sangkat Councils, Temporary Agreements, outputs and expenditure of major projects at Commune and District level over 2006 – 2008 and plans and budgets for 2009.
- d) **Services and Organizations:** this section provides details on key infrastructure (roads, electricity, irrigation systems) and services in health and education at district and commune level. It also provides an inventory of resources at the District Administration, NGOs operating in the district and private sector agencies active in the district.
- e) **Poverty Data:** this section provides predicted poverty rates for 2009 for all districts and communes and detailed poverty data compiled and processed by the ID Poor project for those that have been covered by this project.

## The future

It is our hope that this is the start of a longer-term process. We hope that a next edition of these District Data Books will offer more comprehensive, correct and up-to-date information. We hope that the District Administrations will not only start using this information, but also improve and update it. For this they are all provided with the full data set in digital format.

We invite agencies, projects and experts to send reports, statistics and maps that could be used for a next version to us and we invite all users of the District Data Books to inform us about errors, updates and inconsistencies. Please contact us through [info@ncdd.gov.kh](mailto:info@ncdd.gov.kh)

We now invite you to browse through this data book. You may open this randomly or use the table of contents and go to the aspects that have your special interest.

We hope that you will be informed, surprised and assisted. We hope, above all, that this information will lead to a deeper understanding of causes and effects of poverty, to purposeful decisions on how to tackle those causes and to greater transparency in using scarce resources for the benefit of all.

Martin de Graaf  
Program Advisor, PSDD/NCD



## **SECTION A: GEOGRAPHY**



# **1 Administration and Infrastructure**

Please see separate folder containing A3 maps.



## **2 Land Use and Natural Resources**

Please see separate folder containing A3 maps.



### 3 Geography

#### 3.1 Land Area

Total Land Area (ha)	Forest Land Area (ha)		Cultivation Land Area (ha)	Construction Land Area (ha)	Other Land Area (ha)
	Total	Flooded Forest Area			
150050	100307	13500	41235	8508	0

#### 3.2 Distances between Offices

Location	Distance (Km)
From District Office to C/S Office of Banteay Stoung	0
From District Office to C/S Office of Chamna Kraom	0
From District Office to C/S Office of Chamna Leu	0
From District Office to C/S Office of Kampong Chen Cheung	0
From District Office to C/S Office of Kampong Chen Tboung	0
From District Office to C/S Office of Msa Krang	0
From District Office to C/S Office of Peam Bang	0
From District Office to C/S Office of Popok	0
From District Office to C/S Office of Pralay	0
From District Office to C/S Office of Preah Damrei	0
From District Office to C/S Office of Rung Roeang	0
From District Office to C/S Office of Samprouch	0
From District Office to C/S Office of Trea	0





## **SECTION B: DISTRICT PROFILE<sup>1</sup>**

---

<sup>1</sup> All data in this section come from the Commune Database (CDB) unless otherwise specified. These include primarily new CDB data, collected late 2008, and some data from earlier years. Please note that percentages are rounded to the nearest whole number.



# 1 General Information

## 1.1 Population of the District

### 1.1.1 Total Population

Number of families	2005	2006	2007	2008
Total number of families	21,110 families	21,513 families	22,693 families	22,991 families
Increase (+)/Decrease (-) in nr of families		2%	5%	1%
Total population	110,816 pers	113,510 pers	116,564 pers	117,112 pers
Increase (+)/Decrease (-) in nr of people		2%	3%	0%
Number of female Headed Households (HH)	3,212 families	3,513 families	3,500 families	3,516 families

**Note:** Percentages of population and increase/decrease are calculated on basis of the previous year. A negative sign in front of the percentage indicates a decrease in population.

### 1.1.2 Population, by Commune, in 2008

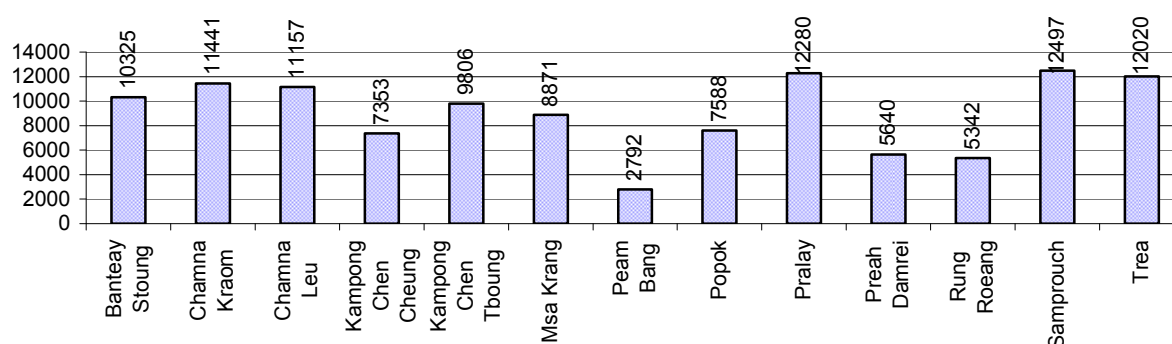

### 1.1.3 Population, by Age Group, over 3 years

Population by age group	2006	2007	2008	
	%	%	%	Number
<b>Age 0-5 years (as percentage of the population)</b>	14%	14%	14%	16,435 persons
Male 0-5 yrs	48%	50%	49%	8,012 persons
Female 0-5 yrs	52%	50%	51%	8,423 persons
<b>Age 6-17 (as percentage of the population)</b>	32%	31%	30%	35,047 persons
Male 6-17 yrs	49%	50%	50%	17,610 persons
Female 6-17 yrs	51%	50%	50%	17,437 persons
<b>Age 18-60 (as percentage of the population)</b>	49%	49%	50%	58,174 persons
Male 18-60 yrs	47%	47%	46%	27,037 persons
Female 18-60 yrs	53%	53%	54%	31,137 persons
<b>Age 61 above (as percentage of the population)</b>	6%	6%	6%	7,456 persons
Male 61	47%	47%	47%	3,516 persons
Female 61	53%	53%	53%	3,940 persons

**Note:** The overall percentage for each age group is calculated on the basis of the total population. The gender distribution of each group is calculated on the basis of the population within that particular age group.

## 1.2 Occupations

### 1.2.1 Percentage of families with a particular Occupation over 3 years

*This table shows the percentage of the population who have a particular occupation (job), for example the percentage of the population in the district who are rice farmers, furniture crafter, trader, etc.*

Description	2006	2007	2008	
	%	%	%	Number
<b>Families whose main occupation is agriculture</b>	92%	93%	93%	21,350 Families
Families whose primary occupation is rice farming	87%	88%	86%	19,875 Families
Families whose primary occupation is cultivating long-term crops	1%	0%	1%	172 Families
Families whose primary occupation is cultivating short-term crops	1%	1%	1%	197 Families
Families whose primary occupation is cultivating vegetable	0%	0%	0%	105 Families
Families whose primary occupation is fisherman	4%	4%	4%	980 Families
Families whose primary occupation is livestock farmer	1%	0%	0%	20 Families
Families whose primary occupation is NTFP collection	0%	0%	0%	1 Families
<b>Families whose main occupation is craft work</b>	0%	0%	0%	69 Families
Families, whose main occupation is in furniture craft, wooden, rattan, vine, bamboo	0%	0%	0%	8 Families
Families whose main occupation is in metal, aluminum, glass goods production	0%	0%	0%	1 Families
Families whose main occupation is food production	0%	0%	0%	12 Families
Families whose main occupation is tire, plastics and rubber goods production	0%	0%	0%	0 Families
Families whose main occupation is textile, clothing goods production	0%	0%	0%	2 Families
Families whose main occupation is in other production, not listed above	0%	0%	0%	46 Families
<b>Families whose main occupation is services</b>	4%	4%	3%	743 Families
Families whose main occupation is trade	3%	3%	2%	544 Families
Families whose main occupation is repair	0%	0%	0%	73 Families
Families whose main occupation is providing transport services	0%	0%	0%	72 Families
Families whose main occupation is providing other services	1%	0%	0%	54 Families
Families whose main occupation is not clear (or multi)	3%	3%	4%	829 Families

**Note:** The occupation percentages are calculated on the basis of the total number of families.

### 1.2.2 Percentage Families that work in one of four occupational sectors, by Commune in 2008

This table indicates the percentage of families involved in one of four occupation types: agriculture, craft, services or non-specific (other). Please note agriculture includes forestry activities such as cutting down trees and gathering gum from the trees.

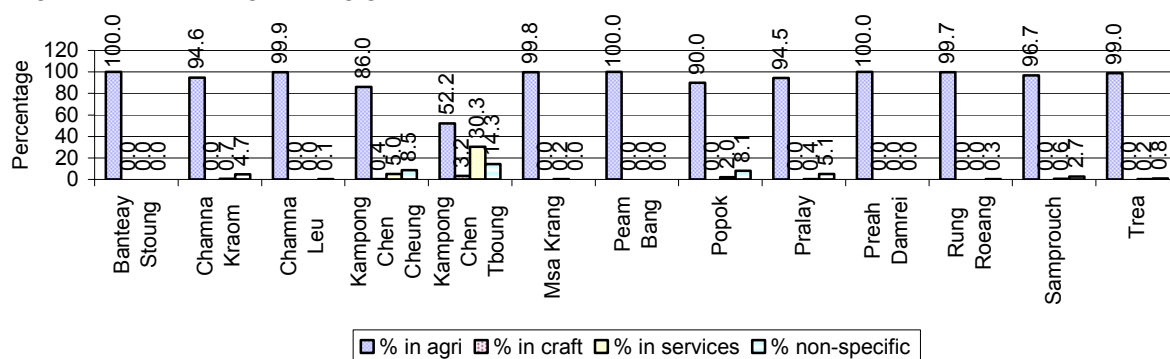

**Note:** Calculated on the basis of the total number of families within a commune.

### 1.2.3 Percentage of Families with public Sector, private Sector or uncertain Jobs, over 3 years

Description	2006	2007	2008	
	%	%	%	Number
Families that have a family member who is a government official, staff or worker	2%	2%	2%	375 families
Families that have a family member who is a private sector staff or worker	9%	8%	7%	1,625 families
Number of people aged 18-60 with uncertain/irregular jobs	9%	4%	5%	2,846 persons

**Note:** In the first two rows percentages are calculated on the basis of the total number of families. In the third row the percentage is calculated on the basis of the total number of people aged 18-60 years.

### 1.2.4 Percentage of Families with public or private Sector Jobs, by Commune in 2008

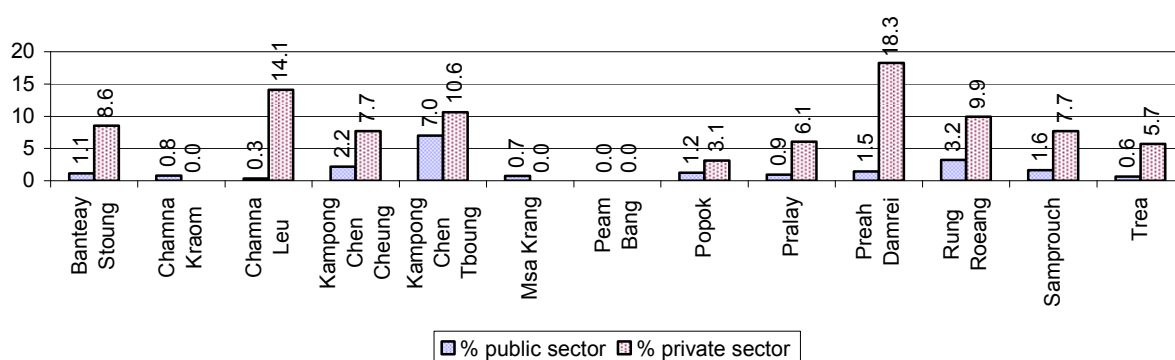

**Note:** Calculated on the basis of the total number of families in the commune

### 1.2.5 Percentage of People aged 18-60 years with uncertain/irregular Jobs, by Commune, in 2008.

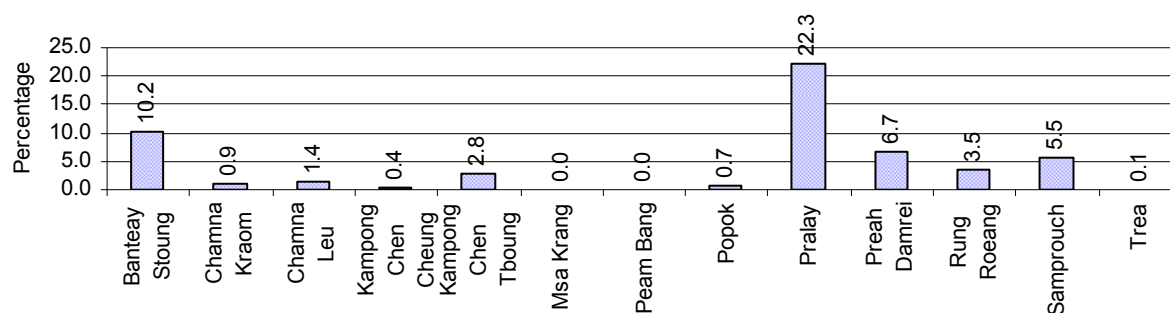

## 1.3 Property

### 1.3.1 Housing types and facilities over 3 years

This table shows the percentage of people living in a certain type of house. It also indicates how many houses have electricity or battery powered lights and how many have TV.

House Type	2006 %	2007 %	2008	
			%	Number
House with thatched roof	39 %	36 %	33 %	6,573 houses
House with zinc/fibro roof	9 %	11 %	14 %	2,701 houses
House with tiled roof	51 %	53 %	53 %	10,500 houses
Flats/apartments (with many families living)	0 %	0 %	0 %	20 houses
Concrete house or flat (with one family living)	0 %	0 %	1 %	124 houses
Villa house	0 %	0 %	0 %	0 houses
Houses with electricity	6 %	6 %	6 %	1,166 houses
Houses with battery light	59 %	62 %	65 %	12,991 houses
Houses with TV	38 %	40 %	44 %	8,744 houses

**Note:** Calculated against the total number of houses

### 1.3.2 Families living on public Land or without a permanent House

Living situation	2006	2007	2008
Families living in a house on public land	663 families	213 families	118 families
People, without permanent housing	78 person(s)	90 person(s)	116 person(s)

### 1.3.3 Percentage of Population living in a particular type of House, by Commune, in 2008

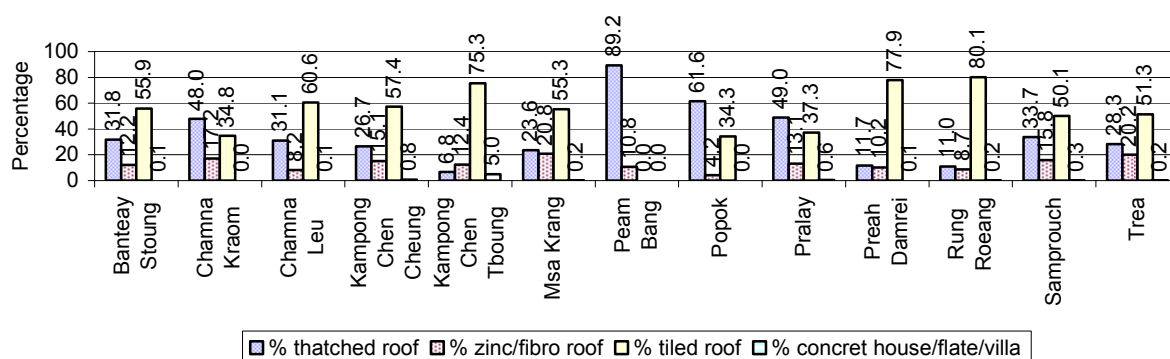

**Note:** Calculated against the total number of houses in each commune

### 1.3.4 Percentage of Houses with Electricity, Battery Lights and/or TVs, by Commune, in 2008

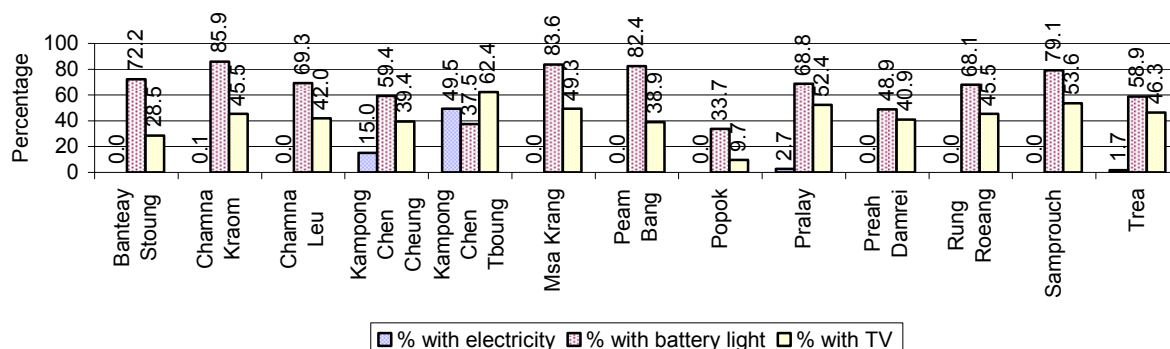

**Note:** Calculated against the total number of houses in each commune

### 1.3.5 Types of Vehicles and their ratio to Families across 3 years

This table shows the number of families per vehicle in the district. The last column shows the total number of each type of vehicle in the district for 2008.

Description	2006 ratio	2007 ratio	2008	
			Ratio	Number
Bicycle and bicycle with trailer	1	1	1	16,389
Ox-carts and horse-carts	2	2	2	11,991
Motorbike/with trailer	6	4	4	6,229
Motor tri-cycle	4,303	11,347	22,991	1
Large Transportation				
<b>Total number of cars/trucks</b>	101	102	84	275
Locally made vehicles	500	445	396	58
Trucks for goods transport	213	234	207	111
Buses/mini buses for passengers	717	582	500	46
Family cars	552	648	383	60
Agriculture machinery				
Tractors used for plowing	1,132	840	639	36
Power-tillage used for plowing	184	99	60	386
Other type of machinery				
Other type of machinery	7,171	2,837	1,000	23
Water transportation				
Row boats	5	5	5	4,181
<b>Total number of motor boats</b>	20	17	17	1,330
Motor boats used for fishing	30	24	24	942
Motor boats used for passengers	2,151	22,693	N/A	0
Motor boats used for goods transporting	64	59	59	388

**Note:** Ratio of families to a particular type of vehicle is the result of the total number of families divided by total number of that type of vehicle. Other types of vehicles, such as bulldozer, excavator, rollers etc. are not listed.

## 2 Infrastructure and Economy

### 2.1 Roads in meters over 3 years

Description	2006	2007	2008
Bituminous road	800 m	4,800 m	800 m
DBST, Macadam road	17,000 m	25,000 m	0 m
Concrete road	0 m	0 m	0 m
Laterite road	58,747 m	66,431 m	95,104 m
Constructed earth road	81,650 m	74,450 m	42,565 m
Un-constructed earth road	89,270 m	78,515 m	59,520 m

### 2.2 Sewerage Pipes in meters over 3 years

Description	Sewage pipe length		
	2006	2007	2008
Total length of sewage pipe, diameter 30-50 cm	0 m	4 m	0 m
Length of newly constructed sewage pipe, diameter 30-50 cm	0 m	35 m	150 m
Length of sewage pipe, diameter 30-50 cm needs repair/rehabilitation	0 m	4 m	0 m
Total length of sewage pipe, diameter of pipe 60-100 cm	614 m	624 m	868 m
Length of newly constructed sewage pipe, diameter 60-100 cm	68 m	267 m	357 m
Length of sewage pipe, diameter 60-100 cm needs repair/rehabilitation	5 m	5 m	55 m
Sewage pipe, diameter of pipe over 100 cm	23 m	2 m	210 m
Length of newly constructed sewage pipe, diameter over 100 cm	98 m	60 m	210 m
Length of sewage pipe, diameter over 100 cm needs repair/rehabilitation	0 m	0 m	100 m

### 2.3 Drainage and Bridges

Construction Type	2006		2007		2008	
	place(s)	Length	place(s)	Length	place(s)	Length
Single pipe culvert	236	719m	157	636 m	167	815 m
Double-pipe culvert	100	334m	62	247 m	48	315 m
Box pipe culvert	29	162m	26	172m	18	142 m
Wooden bridge	23	228m	22	192m	9	108 m
Concrete bridge	19	232m	14	84m	9	58 m
Bale bridge	3	185m	3	185m	2	125 m
Spillway construction	0	0m	2	2,000m	2	2,450 m

### 2.4 Services in the District

Descriptions	Number of places by year		
	2006	2007	2008
<b>Public</b>			
Electricity generating stations	4	2	2
Health clinics	2	1	1
<b>Private</b>			
Bicycle and motorcycle repair places	43	51	66
Agricultural machinery, tools and equipment repair places	4	7	9
Electronic tool repair places	20	18	26
Battery-charging services	69	85	125
Handicraft places, wooden furniture and forest by-products	12	11	111
Other handicraft places (excluding furniture)	36	16	21
Small-scale services (hairstylist, phone service, massage,	26	30	29



Descriptions	Number of places by year		
	2006	2007	2008
Karaoke, etc)			
Small-scale food shop businesses (Food, groceries, drink shop, etc)	32	28	25
Small-scale rice mills	504	548	483
Medium or large-scale rice mills	6	7	8
Small-scale markets	4	6	7
Large-scale market	0	0	0
Alcohol refinery places	39	63	67
Pharmacies and small drug stores	10	11	14
Hotels	0	0	0
Guest houses	4	4	4
Restaurants	10	11	12
Gasoline stations	7	7	7

## 2.5 Agriculture

### 2.5.1 Rice cultivation in the District over 3 years

Description	2006	2007	2008
Total dry rice land area	6,278 ha	17,865 ha	11,543 ha
Actual dry rice cultivation area	5,670 ha	7,559 ha	10,985 ha
% actual cultivation to total land	90%	42%	95%
Total dry rice production	16,065 tonne(s)	22,299 tonne(s)	32,734 tonne(s)
Average dry rice yield	2.8 tonne(s)/ha	3.0 tonne(s)/ha	3.0 tonne(s)/ha
Total wet rice land area	33,856 ha	28,776 ha	29,061 ha
Actual wet rice cultivation area	26,153 ha	25,690 ha	26,389 ha
% actual cultivation to total land	77 %	89%	91%
Total wet rice production	33,890.32 tonne(s)	34,146.69 tonne(s)	37,493.77 tonne(s)
Average wet rice yield	1.3 tonne(s)/ha	1.3 tonne(s)/ha	1.4 tonne(s)/ha
Total intensive rice land area	1,743 ha	1,943 ha	354 ha
Actual intensive rice cultivation area	6,439 ha	7,189 ha	877 ha
Average intensive rice yield	3.1 tonne(s)/ha	3.1 tonne(s)/ha	2.5 tonne(s)/ha
Actual upland rice cultivation area	136 ha	121 ha	493 ha
Total upland rice production	121 tonne(s)	95 tonne(s)	666 tonne(s)
Average upland rice yield	0.9 tonne(s)/ha	0.8 tonne(s)/ha	1.4 tonne(s)/ha

### 2.5.2 Estimated wet and dry Season Rice Yield in tonne(s)/Ha, by Commune, in 2008

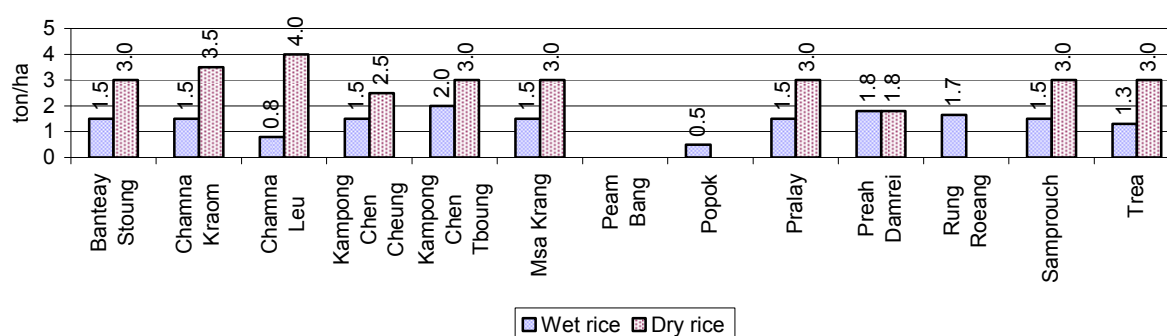

### 2.5.3 Cultivated wet and dry Season Rice areas in Ha, by Commune, in 2008

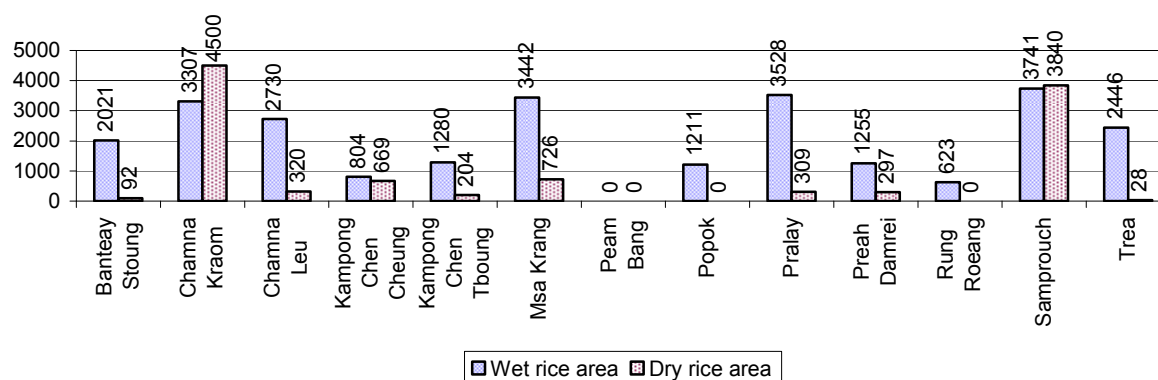

### 2.5.4 Estimated intensive Rice Yields in tonnes/Ha, by Commune, for 2008

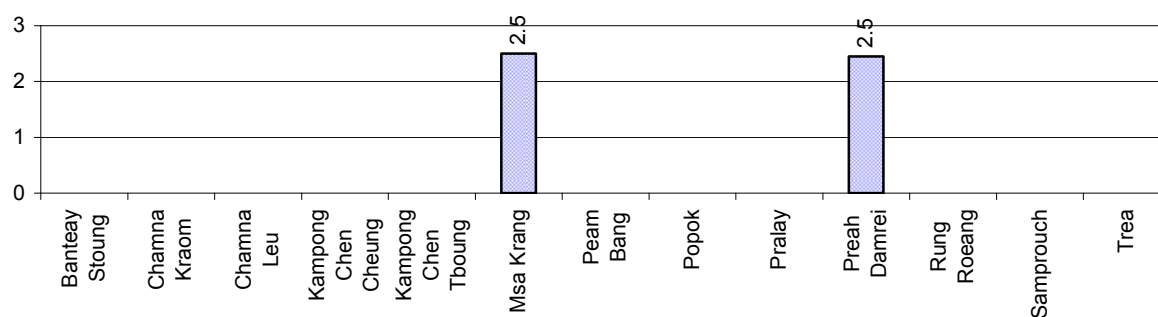

### 2.5.5 Estimated upland Rice Yield in tonnes/Ha, by Commune, for 2008

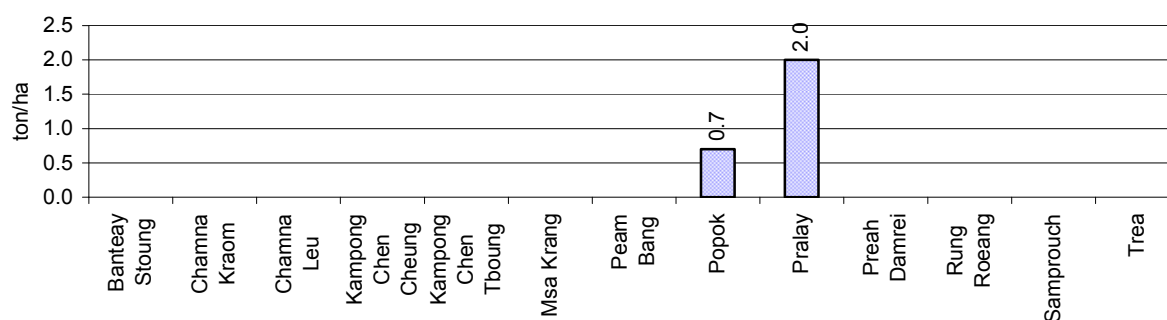

### 2.5.6 Wet season Rice irrigation across 3 years

Description		2006	2007	2008	
		%	%	%	Number
Total area of wet season rain fed rice land		95%	96%	88 %	23,242 ha
Percentage of wet season rice land that is irrigated; and for 2008 area in Ha		5 %	4 %	12 %	3,147 ha
Where	Area irrigated from canal/dam	99 %	100 %	100 %	3,141 ha
	Area irrigated from river, stream, lake, natural pond	1 %	0 %	0 %	6 ha
	Area irrigated from drilled well	0 %	0 %	0 %	0 ha
	Area irrigated from dug pond	0 %	0 %	0 %	0 ha

### 2.5.7 Water sources for wet Season Rice Cultivation, by Commune, in 2008

This chart shows the percentage of wet season rice cultivation receiving water from rain (natural) and from irrigation.

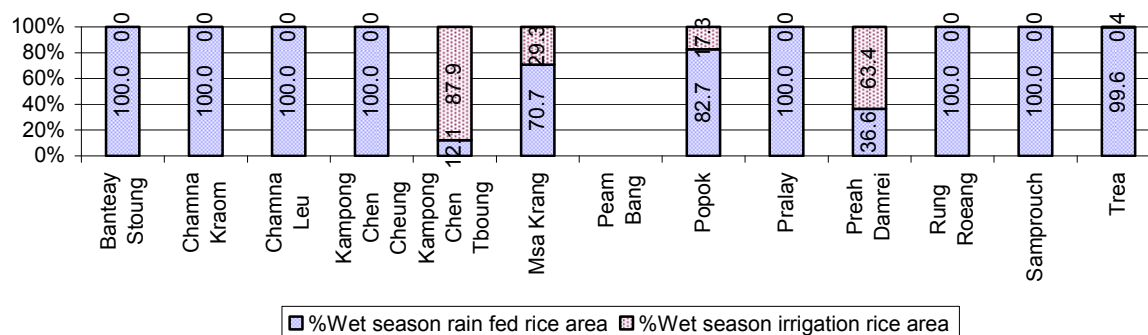

### 2.5.8 Access to Irrigation

Description	2006 %	2007 %	2008	
			%	Number
Families who have access to irrigation water	2%	2%	3%	690 families
Families who have irrigation wells	0%	0%	0%	16 families

**Note:** Calculated against the total number of families are rice farmers

### 2.5.9 Number of Irrigation Wells over 3 years

Description	2006	2007	2008
Number of irrigation wells	19 wells	13 wells	7 wells

### 2.5.10 Percentage of Families with access to (supplemental) Irrigation for wet Season Rice cultivation, by Commune, in 2008

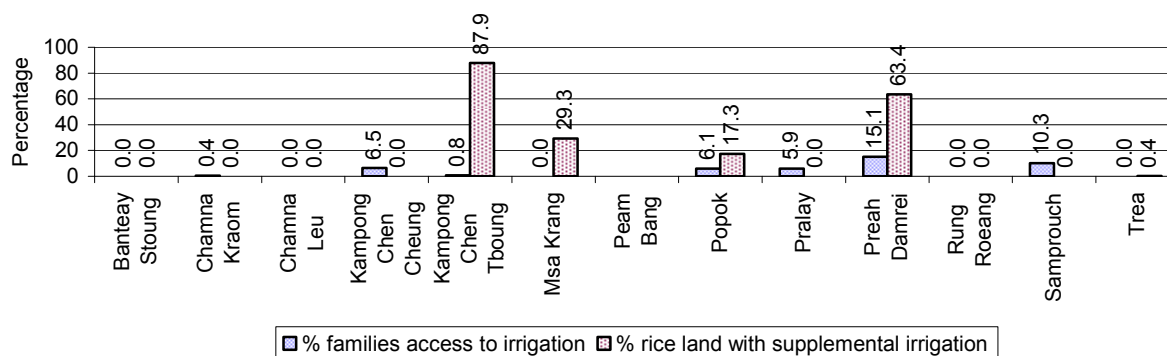

**Note:** % of families, with access to irrigation is calculated against the total number of families, whose main occupation is rice farming. Irrigated wet rice land area is calculated against the total actual wet rice land cultivated areas

### 2.5.11 Irrigation Wells, by Commune, in 2008

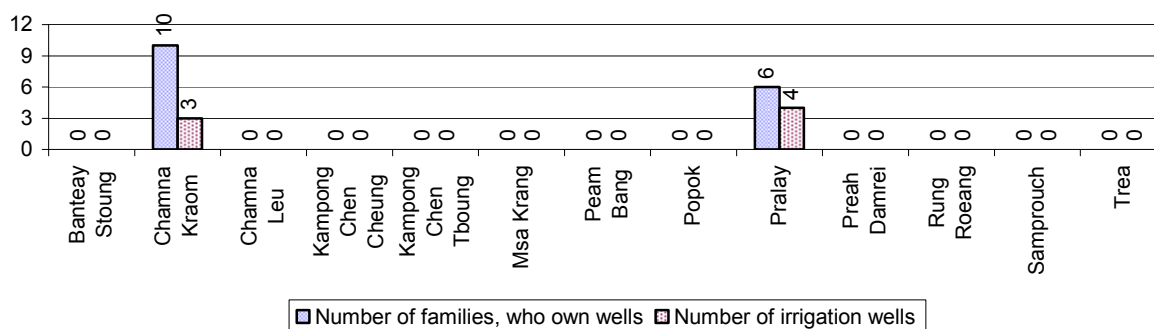

### 2.5.12 Farmers owning less than one hectare of Rice Land

Description	2006 %	2007 %	2008	
			%	Number
Families who have less than one hectare of rice land	33%	37%	37%	7,298 families
Families who do not own any rice land	6%	7%	6%	1,249 families

**Note:** Calculated on basis of total number of families who are rice farming

### 2.5.13 Percentage of Farmers with less than one Hectare or no Rice Land, by Commune, in 2008

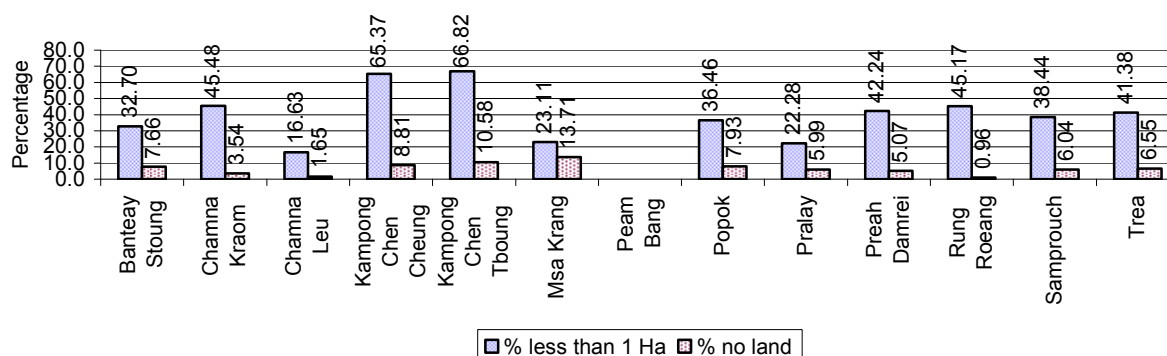

**Note:** Calculated on basis of total number of families who are rice farming

### 2.5.14 Average farm-gate Prices of Rice, over 3 years

Description	2006	2007	2008
Maximum average farm gate price	658 Riels/Kg	821 Riels/Kg	955 Riels/Kg
Minimum average farm gate price	469 Riels/Kg	641 Riels/Kg	625 Riels/Kg
Average farm gate price	564 Riels/Kg	731 Riels/Kg	790 Riels/Kg
Average rice production per person	498 Kg/person	547 Kg/person	613 Kg/person

### 2.5.15 Minimum and maximum farm-gate Prices of Rice in Riel/kg, by Commune, in 2008

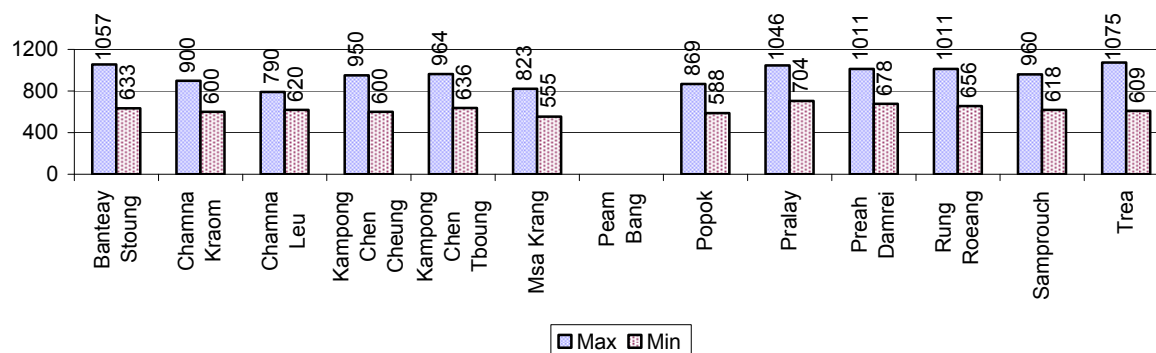

### 2.5.16 Production of Paddy in Kgs/Person, by Commune, in 2008

This table shows how much paddy (harvested rice) is produced in a year in a commune, in kgs per person.

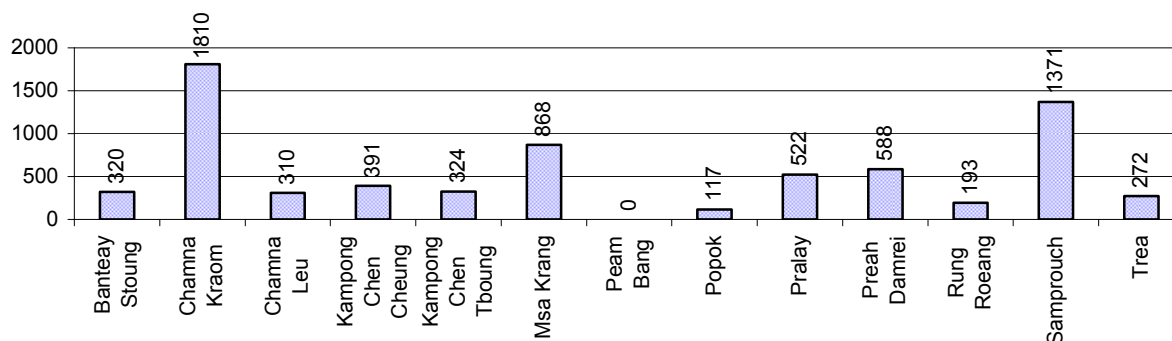

### 2.5.17 Production of other Crops, over 3 years

Crops	2006	2007	2008
Corn cultivation area	3 ha	0 ha	2 ha
Estimated corn yield	2.8 tonne(s)/ha	- tonne(s)/ha	1.0 tonne(s)/ha
Estimated corn production	8 tonne(s)	- tonne(s)	2 tonne(s)
Soya bean cultivation area	0 ha	0 ha	0 ha
Estimated Soya bean yield	- tonne(s)/ha	- tonne(s)/ha	- tonne(s)/ha
Estimated Soya bean production	- tonne(s)	- tonne(s)	- tonne(s)
Mungbean cultivation area	0 ha	0 ha	0 ha
Estimated Mungbean yield	- tonne(s)/ha	- tonne(s)/ha	- tonne(s)/ha
Estimated Mungbean production	- tonne(s)	- tonne(s)	- tonne(s)
Peanut cultivation area	0 ha	0 ha	0 ha
Estimated Peanut yield	- tonne(s)/ha	- tonne(s)/ha	- tonne(s)/ha
Estimated Peanut production	- tonne(s)	- tonne(s)	- tonne(s)
Cassava cultivation area	100 ha	300 ha	119 ha
Estimated Cassava yield	3.0 tonne(s)/ha	3.0 tonne(s)/ha	3.0 tonne(s)/ha
Estimated Cassava production	300 tonne(s)	900 tonne(s)	357 tonne(s)
Sweet potatoes cultivation area	6 ha	6 ha	6 ha

Crops	2006	2007	2008
Estimated Sweet potatoes yield	0.2 tonne(s)/ha	0.2 tonne(s)/ha	0.6 tonne(s)/ha
Estimated Sweet potatoes production	1 tonne(s)	1 tonne(s)	4 tonne(s)
Sesame cultivation area	0 ha	0 ha	0 ha
Estimated Sesame yield	- tonne(s)/ha	- tonne(s)/ha	- tonne(s)/ha
Estimated Sesame production	- tonne(s)	- tonne(s)	- tonne(s)

### 2.5.18 Yields of Corn, Soya beans and Mungbeans in tonne(s)/ha, by Commune, in 2008

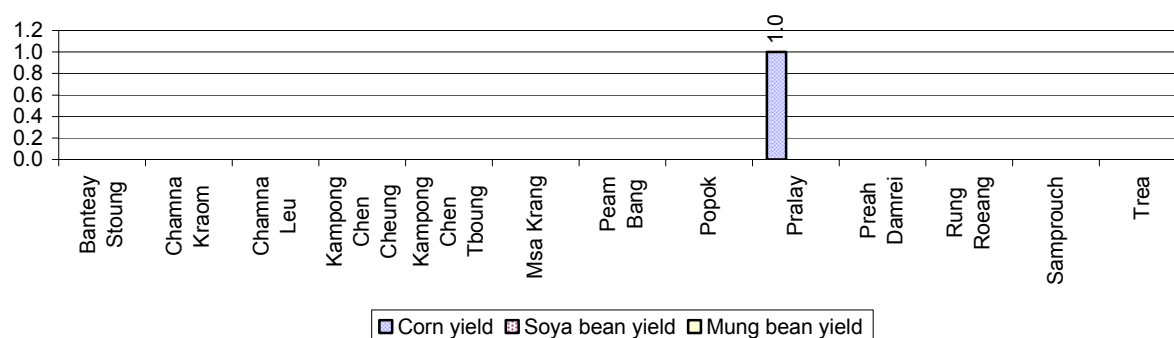

### 2.5.19 Yields of Peanuts and Cassava in tonne(s)/ha by Commune, in 2008

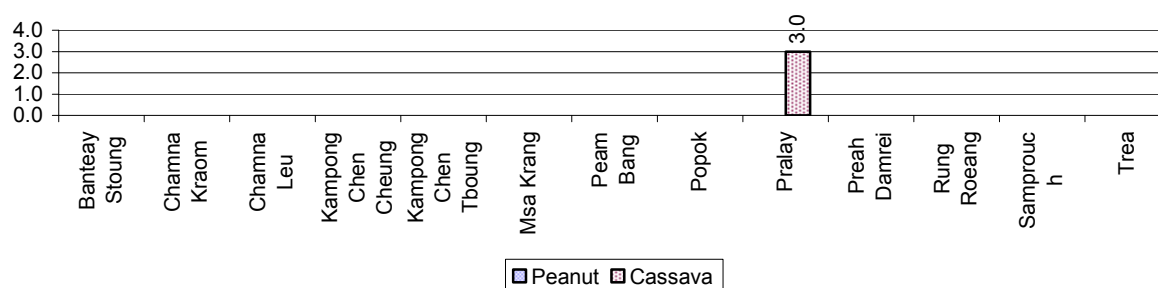

### 2.5.20 Yields of Sweet Potatoes and Sesame in tonne(s)/ha, by Commune, in 2008

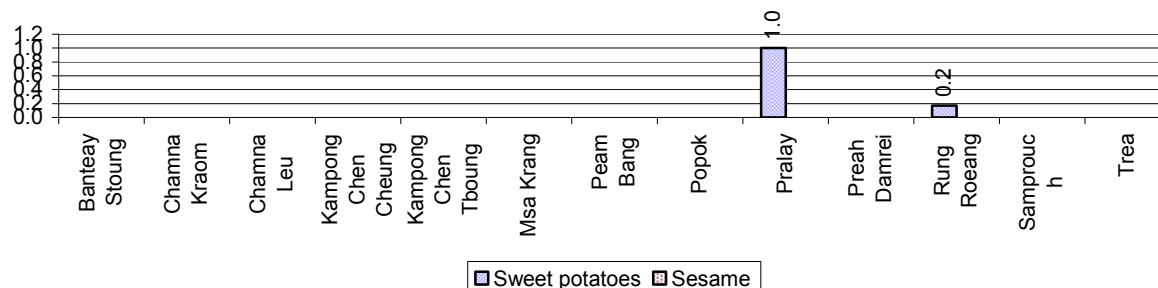

### 2.5.21 Percentage Farmers who own less than 1 Ha or no Chamkar land

Description	2006 %	2007 %	2008	
			%	Number
Families, who own less than 1ha of Chamkar land	35%	11%	17%	82 families
Families, with no Chamkar land	3%	10%	0%	0 families

**Note 1:** Calculated as a percentage of the total number of families whose main occupation is Chamkar (not rice) farming

**Note 2:** Chamkar land is no-rice land, i.e. other crops

### 2.5.22 Percentage Farmers owning less than 1 ha or no Chamkar land, by Commune, in 2008

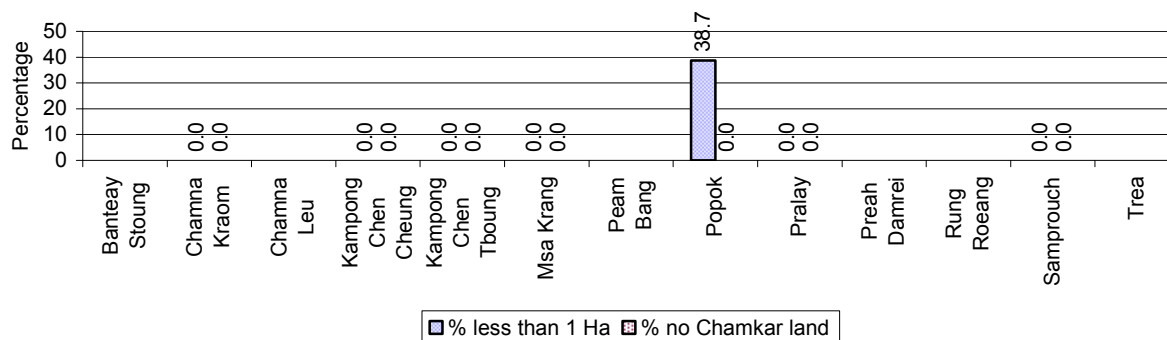

**Note:** Percentage is calculated among families, who Chamkar farm as a main occupation, not the total population of the commune.

### 2.5.23 Percentage of Families raising Cattle/Buffalo, over 3 years

Description	2006 %	2007 %	2008	
			%	Number
Families raising cattle/buffalo	72%	70%	69%	15,968 families
Families raising cattle/buffalo as labor forces	65%	64%	63%	14,400 families

**Note:** Calculated against the total number of families.

### 2.5.24 Number of Cattle/buffalo being raised, over 3 years

Description	2006	2007	2008
Total number of cattle/buffalo	43,836 head(s)	50,377 head(s)	52,767 head(s)
Average cattle/buffalo per families	2.8 head(s)/families	3.2 head(s)/families	3 head(s)/families

**Note:** Calculated by dividing total number of cattle/buffalo by total number of cattle/buffalo raising families

### 2.5.25 Average number of Cattle/Buffalo per Family, by Commune, in 2008

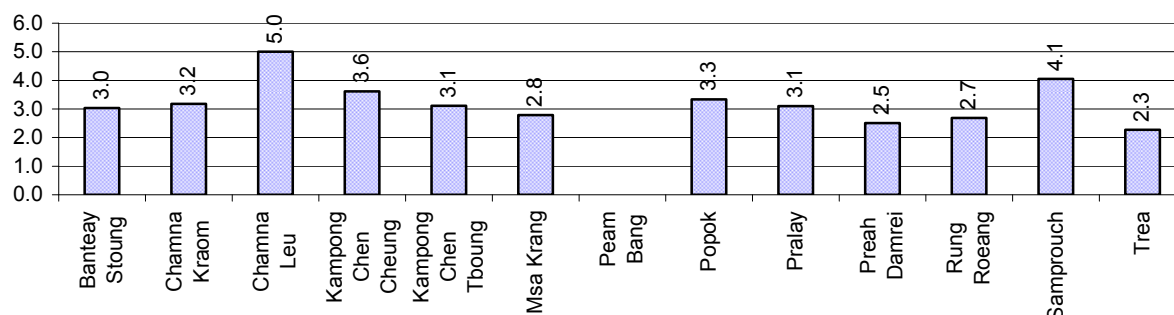

**Note:** Calculated by dividing total number of cattle/buffalo by total number of cattle/buffalo raising families

### 2.5.26 Percentage Families raising Cattle/Buffalo, for general and labor purposes in 2008, by Commune

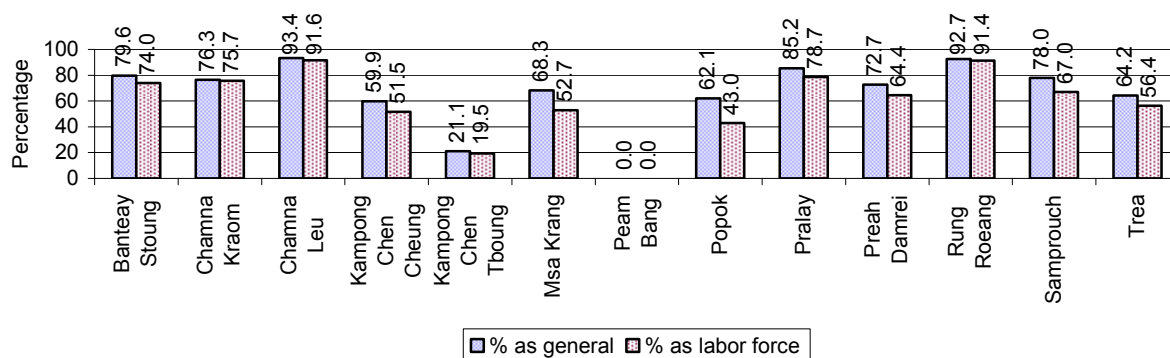

**Note:** Calculated using the total number of families raising cattle/buffalo against the total number of families.

### 2.5.27 Type and number of agricultural Machines, by Commune, in 2008

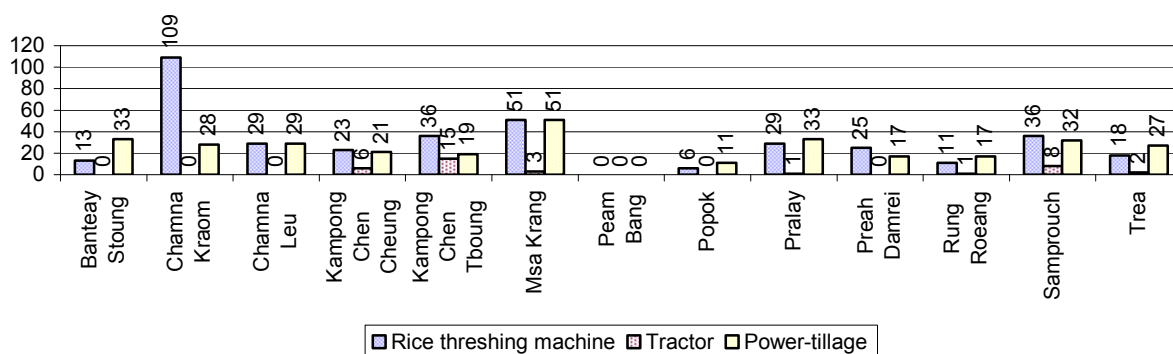

### 2.5.28 Livestock-producing Households over 3 years

Description	2006 %	2007 %	2008	
			%	Number
Total number of families raising pigs	47%	40%	36%	8,304 families
number of families raising more than 3 pigs	6%	5%	5%	1,068 families
Total number of families raising chickens	80%	78%	82%	18,804 families
number of families raising more than 3 chickens	63%	59%	63%	14,435 families
Total number of families raising ducks	6%	7%	7%	1,614 families
number of families raising more than 5 ducks	4%	4%	5%	1,231 families
Total number of families raising goats or sheep	0%	0%	0%	0 families
Total number of families raising horses	1%	0%	0%	67 families

**Note:** Calculated against the total number of families



### 2.5.29 Percentage Families raising Pigs, by Commune, in 2008

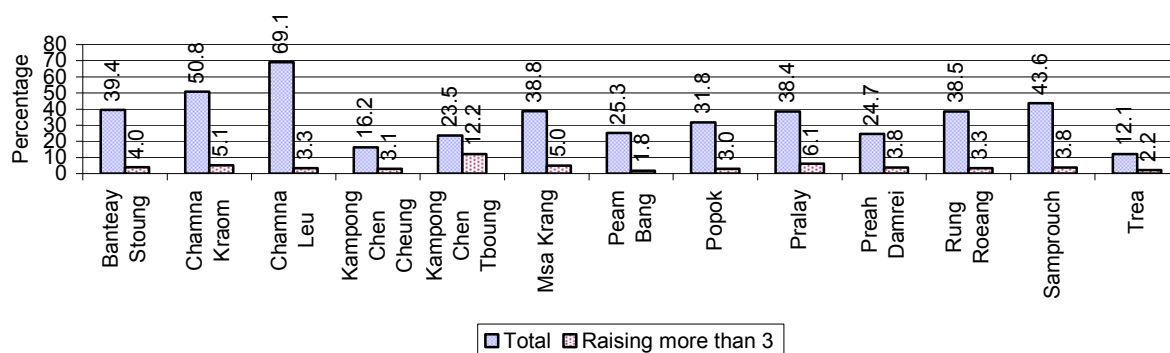

**Note:** Calculated against the total number of families in the commune

### 2.5.30 Percentage Families raising Chickens, by Commune, in 2008

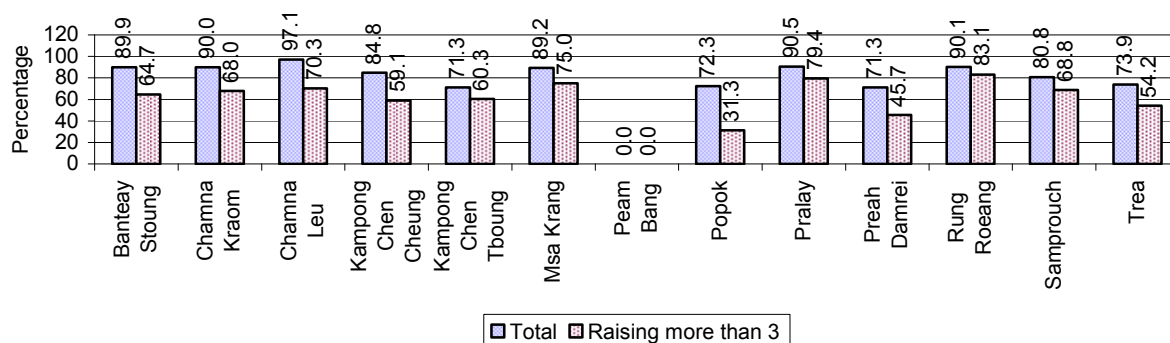

**Note:** Calculated against the total number of families in the commune

### 2.5.31 Percentage Families raising Ducks, by Commune, in 2008

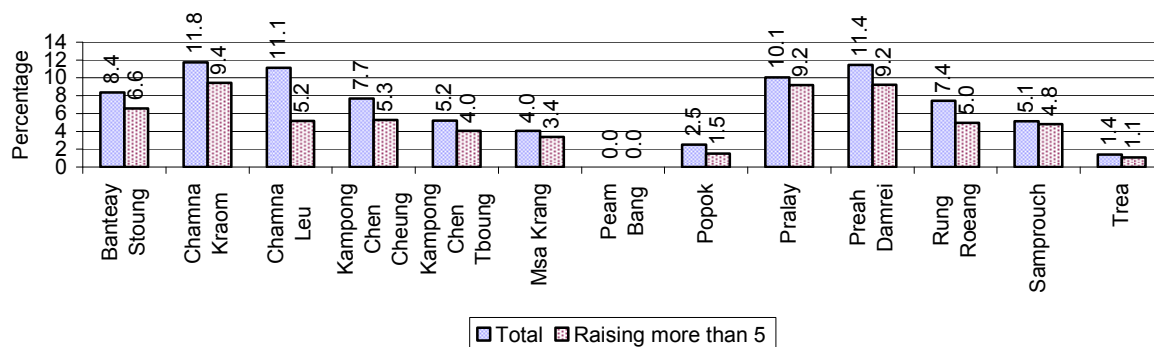

**Note:** Calculated against the total number of families in the commune

### 2.5.32 Percentage Families raising Horses, Goats or Sheep, by Commune, in 2008

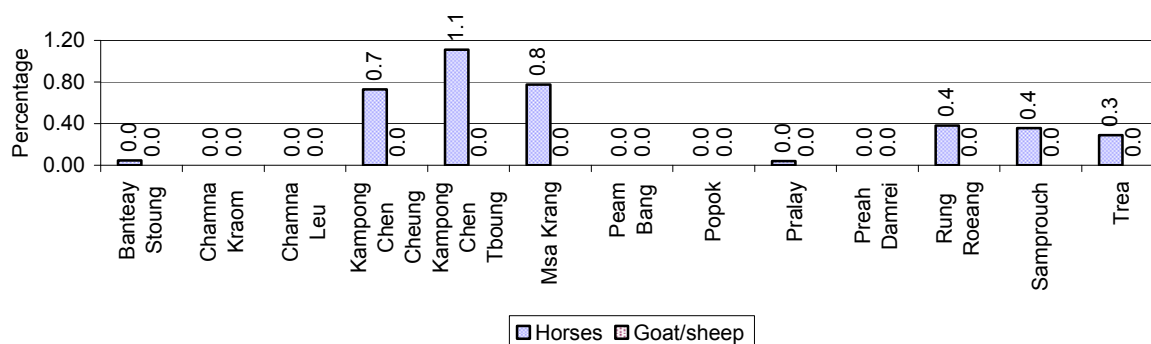

**Note:** Calculated against the total number of families in the commune

### 2.5.33 Livestock Farms over 3 years

Description	2006	2007	2008
Number of cattle/buffalo farms	0 farm(s)	0 farm(s)	0 farm(s)
Number of pig farms	41 farm(s)	1 farm(s)	1 farm(s)
Number of goat/sheep farms	0 farm(s)	0 farm(s)	0 farm(s)
Number of chicken farms	37 farm(s)	1 farm(s)	4 farm(s)
Number of duck farms	15 farm(s)	4 farm(s)	27 farm(s)

### 2.5.34 Number Livestock Farms, by Commune in 2008

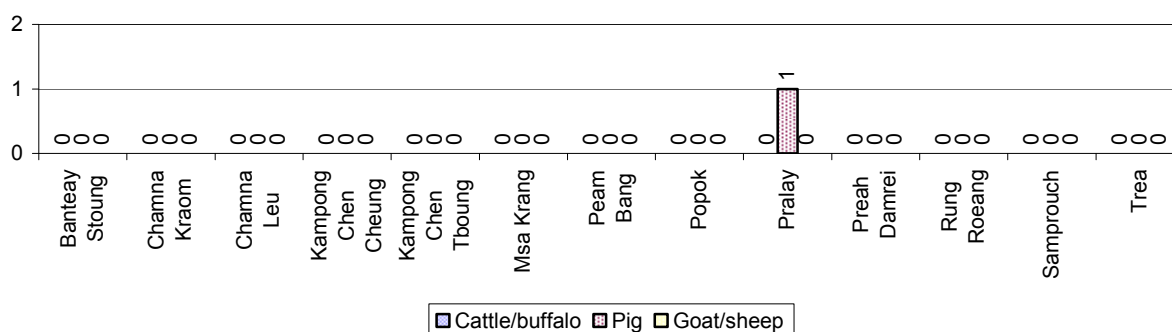

**Note:** Number of farms are recorded by the village chief, not by counting number of livestock in each farm

### 2.5.35 Number Chicken and Duck Farms, by Commune, for 2008

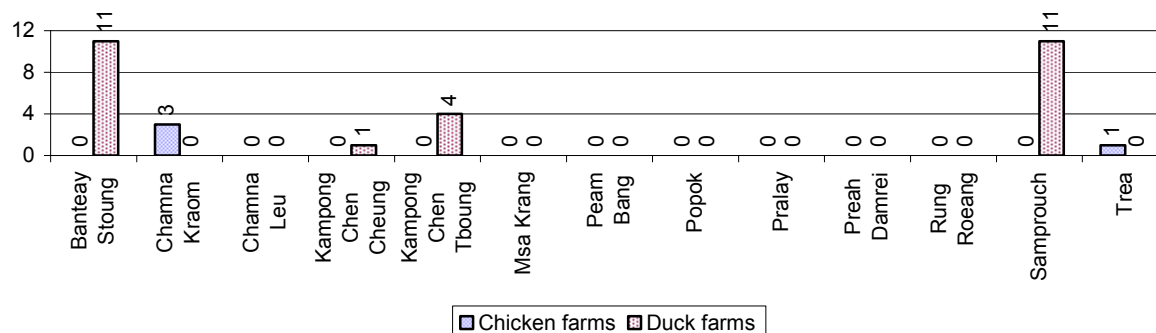

**Note:** Number of farm places recorded by village chief, not by counting number of livestock in each farm

### 2.5.36 Families raising Fish over 3 years

Description	2006	2007	2008
Total number of families raising fish	298 families	312 families	183 families
% families raising fish	1%	1%	1%
Number families raising fish in pond	104 families	107 families	166 families
% families raising fish in pond	0%	0 %	1%
Number fish pond	114 pond(s)	110 pond(s)	171 pond(s)
No. of ponds per family	1.1 pond/families	1.0 pond/families	1.0 pond/families
Number of families raising fish in cage	194 families	205 families	17 families
%families raising fish in cage	1 %	1 %	0%
Number of fish cage	237 cage(s)	247 cage(s)	17 cage(s)
No. of fish cage per family	1.2 cage /families	1.2 cage /families	1.0 cage /families

**Note:** % of families raising fish or fish in ponds or cages is calculated a percentage of the total number of families.

### 2.5.37 Percentage of Families raising Fish, by Commune, in 2008

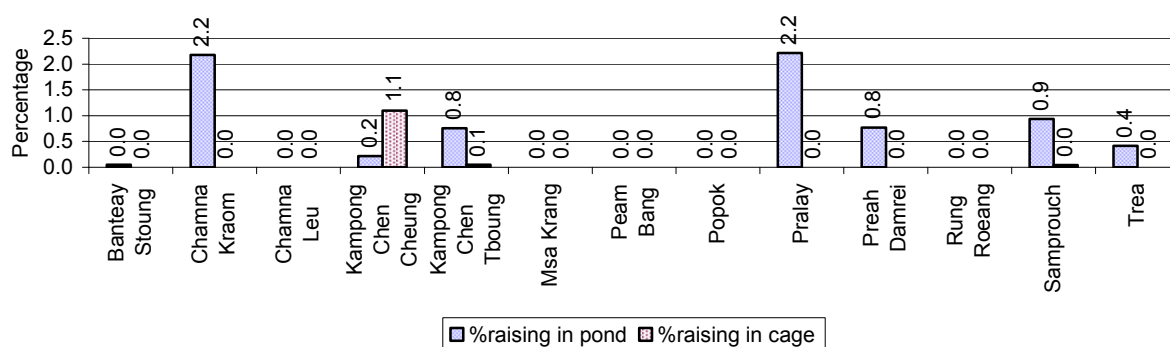

**Note:** Calculated as a percentage of the total number of families in the commune.

### 2.5.38 Shrimp and Prawn Farming over 3 years

Description	2006	2007	2008
Number of families raising shrimps	0 families	0 families	0 families
% Families raising shrimps	0%	0%	0%
Number of shrimp ponds	0 pond	0 pond	0 pond
Total area raising shrimps	0 ha	0 ha	0 ha
Area per family	-ha/families	-ha/families	-ha/families
Number of families raising prawns	0 families	0 families	0 families
% families raising prawns	0%	0%	0%
Number prawn ponds	0 pond	0 pond	0 pond
Ponds per families	- pond/families	-pond/families	-pond/families
Number of prawn cages	0 cage	0 cage	0 cage
Cages per families	0 cage /families	0 cage /families	0 cage /families

**Note:** Percentage of families raising either prawns or shrimp is calculated against the number of families, who do aquaculture farming, NOT the total population.

### 2.5.39 Numbers of Families raising Shrimps and number of Shrimp Ponds, by Commune, in 2008

There were none of these in this District in 2008

### 2.5.40 Number of Families raising Prawn and Number of Prawn Ponds/Cages, by Commune, in 2008

There were none of these in this District in 2008

## 3 Social Aspects

### 3.1 Education

#### 3.1.1 Kindergarten in the District over 3 years

Description	2006	2007	2008
Number of community kindergarten schools	10 school(s)	2 school(s)	0 school(s)
Number of community kindergarten class rooms	11 room(s)	2 room(s)	0 room(s)
Number of community kindergarten classes	13 class(es)	2 class(es)	0 class(es)
Number of community kindergarten teachers	75 person(s)	1 person(s)	0 person(s)
Number of women community kindergarten teachers	10 women	1 women	0 women
Number of state and private kindergarten schools	12 school(s)	8 school(s)	6 school(s)
Number of state and private kindergarten class rooms	19 room(s)	10 room(s)	9 room(s)
Number of state and private kindergarten classes	22 class(e)s	12 class(es)	11 class(es)
Number of state and private kindergarten teachers	23 person(s)	14 person(s)	11 person(s)
Number of women state and private kindergarten teachers	23 women	14 women	11 women

#### 3.1.2 Percentage enrolment at Kindergarten level over 3 years

This table shows the percentage of the total 3-5 year old population attending kindergarten.

Description	2006 %	2007 %	2008	
			%	Number
Total percentage of children, 3-5 yrs, go to kindergarten	17%	10%	13%	1,325 person(s)
Percentage of children, 3-5 yrs, go community kindergarten	11%	4%	6%	648 person(s)
Percentage children, 3-5 yrs, go state/private kindergarten	6%	6%	7%	677 person(s)

**Note:** Calculated against the total for that age group

#### 3.1.3 Percentage of Children 3-5 yrs attending Kindergarten, by Commune, in 2008

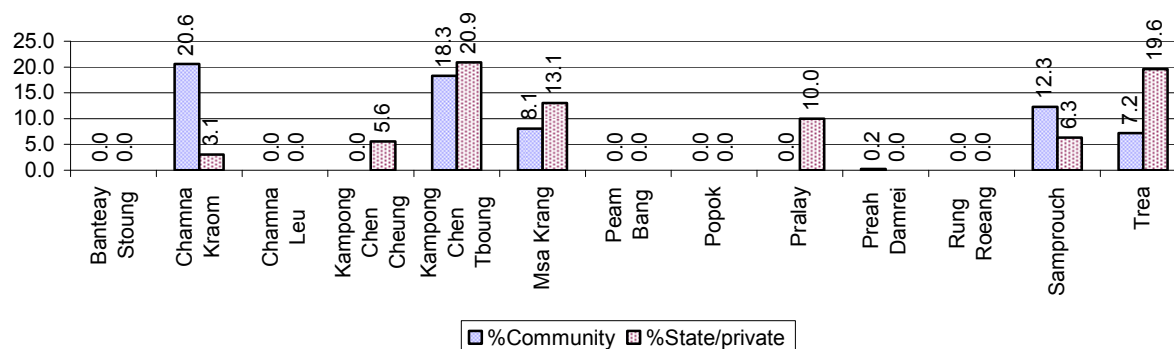

### 3.1.4 Basic Education over 3 years

#### Primary School

Description	2006	2007	2008
Number of primary schools	153 school(s)	90 school(s)	83 school(s)
Number of primary school rooms	648 room(s)	363 room(s)	360 room(s)
Number of primary classes	944 class(es)	508 class(es)	489 class(es)
Number of primary teachers	620 person(s)	308 person(s)	295 person(s)
Ratio of children 6-11 yrs to school	111	191	195
Ratio of children 6-11 yrs to school room	26	47	45
Ratio of children 6-11 yrs to class	18	34	33
Ratio of children 6-11 yrs to teacher	27	56	55

**Note:** According to education norm, children 6-11 yrs should attend primary school, while 12-14 yrs should be in lower secondary school, but in reality this varies.

#### Lower Secondary School

Description	2006	2007	2008
Number of lower secondary schools	13 school(s)	12 school(s)	10 school(s)
Number of lower secondary school rooms	76 room(s)	43 room(s)	36 room(s)
Number of lower secondary classes	80 class(es)	38 class(es)	54 class(es)
Number of lower secondary teachers	130 person(s)	49 person(s)	96 person(s)
Ratio children 12-14 yrs to school	736	815	958
Ratio of children 12-14 yrs to school room	126	227	266
Ratio of children 12-14 yrs to class	120	257	177
Ratio of children 12-14 yrs to teacher	74	200	100

### 3.1.5 Ratio of 6-11 year old and 12-14 year old Children to number of Teachers, by Commune, in 2008

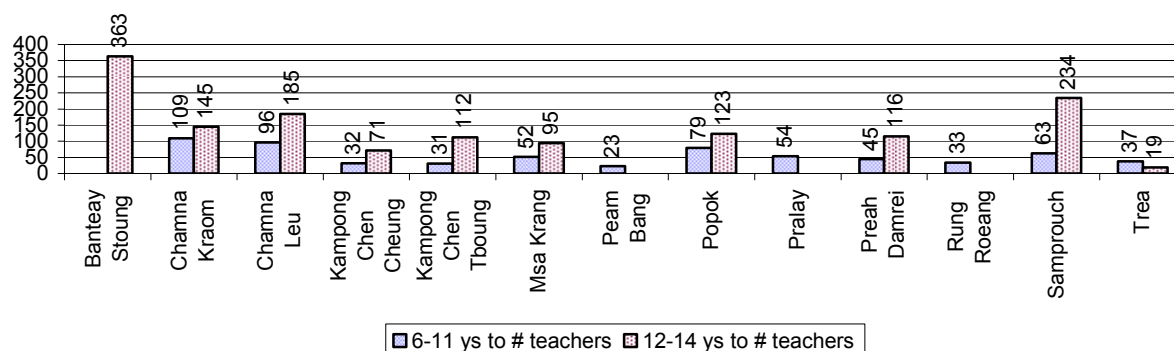

### 3.1.6 Ratio of 6-11 year old and 12-14 year old Children to number of School Rooms, by Commune, in 2008

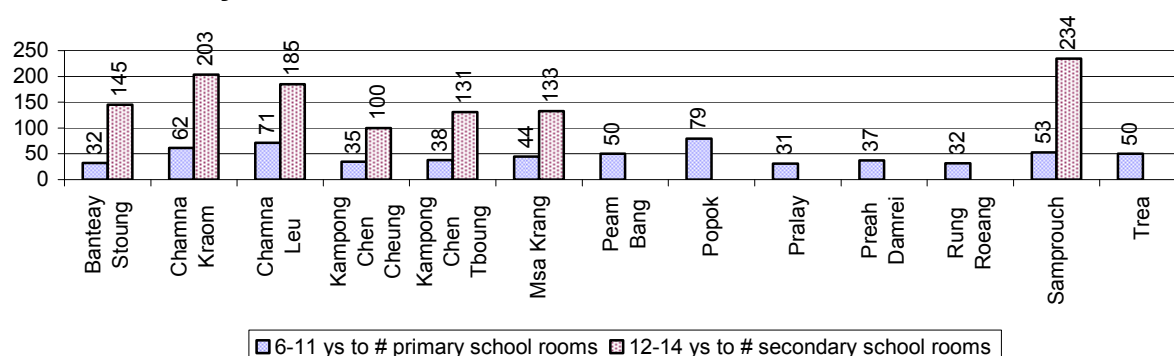

### 3.1.7 Enrolment status at Primary Level over 3 years

Description	2006 %	2007 %	2008	
			%	Number
Total children aged 6-11 years old	15%	15%	14%	16,170 person(s)
Total children aged 6-11 who are in school	83%	81%	82%	13,254 person(s)
Total children aged 6-11 who are not in school	17%	19%	18%	2,916 person(s)
Total girls aged 6-11 years old	15%	14%	13%	8,201 person(s)
Total girls aged 6-11 who are in school	81%	82%	81%	6,643 person(s)
Total girls aged 6-11 who are not in school	19%	18%	19%	1,558 person(s)
Total boys aged 6-11 years old	15%	15%	14%	7,969 person(s)
Total boys aged 6-11 who are in school	85%	81%	83%	6,611 person(s)
Total boys aged 6-11 who are not in school	15%	19%	17%	1,358 person(s)

**Note 1:** Percentage is calculated on the basis of the total number of children within 6-11 year age group for the first 3 rows and for the total girls and the total boys aged 6-11 yrs.

**Note 2:** Number of girls aged 6-11 who are in & not in school is calculated against the total number of girls aged 6-11 yrs. Number boys, 6-11 yrs who are in & not in school are calculated against the total number of boys aged 6-11 yrs.

### 3.1.8 Percentage of 6-11 year old Children not in School, by Commune, in 2008

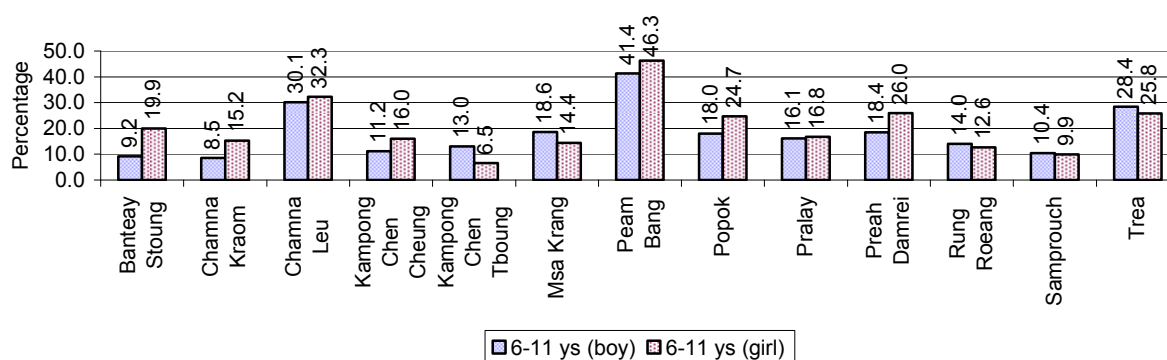

**Note:** calculated on the basis of the total number of children within 6-11 year age group in the commune.

### 3.1.9 Enrolment of 6 year old Children over 3 years

Description	2006 %	2007 %	2008	
			%	Number
Total % and number of children aged 6 years old	5%	5%	4%	5,253 person(s)
Total % of children aged 6 years old in school	80%	79%	80%	4,191 person(s)
Total % of children aged 6 years old not in school	20%	21%	20%	1,062 person(s)

**Note:** First row calculated as a percentage of total population. Second and third row calculated as a percentage of the total number of 6 year olds.

### 3.1.10 Percentage of 6 year old Children not in School, by Commune, in 2008

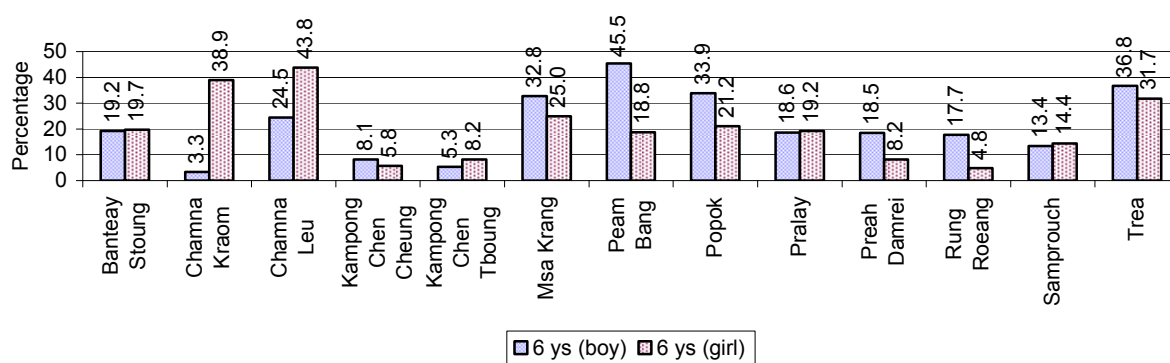

**Note:** Calculated as a percentage of total 6 year old population

### 3.1.11 Number of 5 year old Children in each Commune in 2008

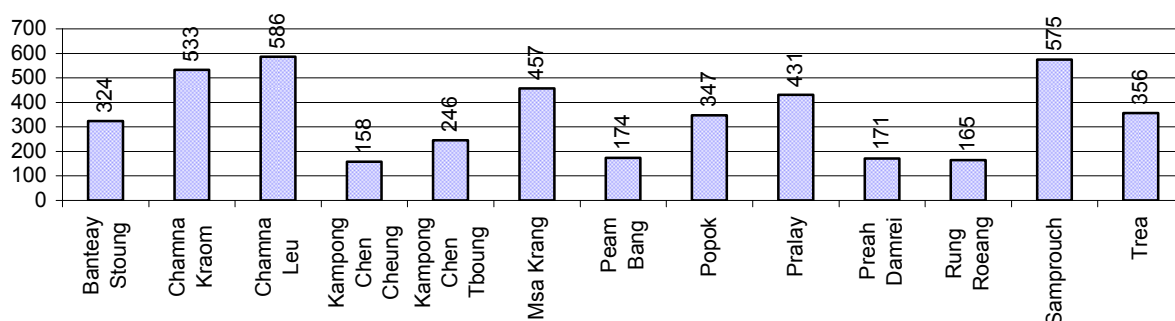

### 3.1.12 Enrolment at Lower Secondary Level over 3 years

Description	2006 %	2007 %	2008	
			%	Number
Total <b>children</b> aged 12-14 years old	8%	8%	8%	9,575 person(s)
Children aged 12-14 years old in school	77%	77%	79%	7,571 person(s)
Children aged 12-14 years old not in school	23%	23%	21%	2,004 person(s)
Total <b>girls</b> aged 12-14 years old	8%	8%	8%	4,648 person(s)
Girls aged 12-14 years old in school	77%	78%	81%	3,747 person(s)
Girls aged 12-14 years old not in school	23%	22%	19%	901 person(s)
Total <b>boys</b> aged 12-14 years old	9%	9%	9%	4,927 person(s)
Boys aged 12-14 years old in school	77%	76%	78%	3,824 person(s)
Boys aged 12-14 years old not in school	23%	24%	22%	1,103 person(s)

**Note:** Percentage is calculated on the basis of number of the total number of children within 12-14 yrs group, except for the first row of each section which is calculated on the basis of the total population.

### 3.1.13 Percentage of 12-14 year olds not in School, by Commune, in 2008

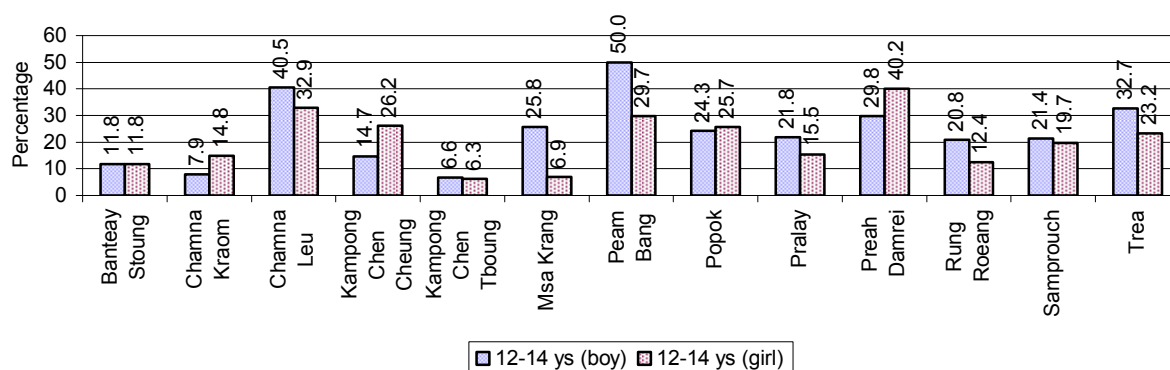

**Note:** Calculated as a percentage of the total 12-14 year old population in each commune

### 3.1.14 Upper Secondary Schools over 3 years

Description	2006	2007	2008
Number of upper secondary schools	4 school(s)	2 school(s)	7 school(s)
Number of upper secondary school rooms	30 room(s)	45 room(s)	44 room(s)
Number of upper secondary classes	50 class(es)	40 class(es)	31 class(es)
Number of upper secondary teachers	78 person(s)	62 person(s)	32 person(s)
Ratio of 15-17 yr olds to number of school	2,307	4,609	1,329
Ratio of 15-17 yr olds to number of school room	308	205	211
Ratio of 15-17 yr olds to number of classes	185	230	300
Ratio of 15-17 yr olds to number of teacher	118	149	291

### 3.1.15 Enrolment of 15-17 year old teenagers over 3 years

Description	2006	2007	2008
Number of teenage, 15-17 years old	9,226 person(s)	9,217 person(s)	9,302 person(s)
Number of teenage, 15-17 years old, who are not studying	4,125 person(s)	4,021 person(s)	3,591 person(s)
Percentage of teenage, 15-17 years old not studying	45%	44%	39%

### 3.1.16 Percentage of 15-17 year old Teenagers not at School, by Commune, in 2008

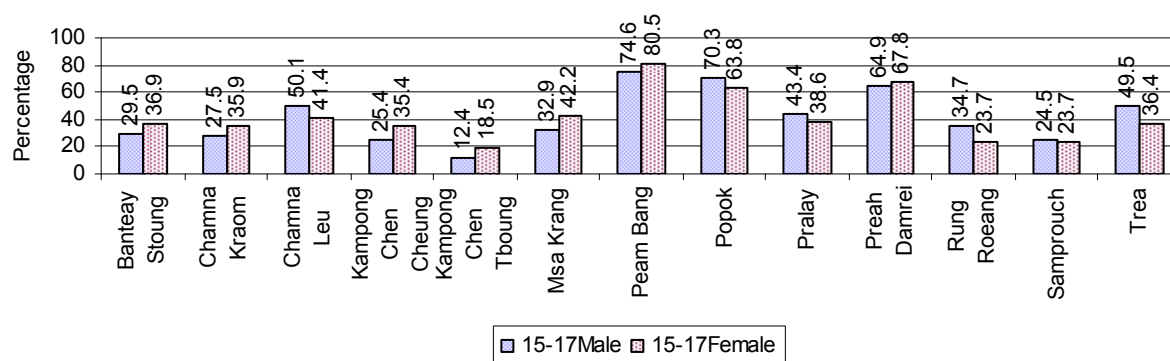



### 3.1.17 Literacy Classes as of 2008

Literacy classes	Organized by:		Other Program(s)	Total
	PDoEYS	NGOs		
Number of On-going literacy classes	6 class(es)	0 class(es)	0 class(es)	6 class(es)
Number of literacy students in on-going classes	131 person(s)	0 person(s)	0 person(s)	131 person(s)
Completed literacy class(es)	3 classes	0 classes	0 classes	3 classes
Number of literacy students that have completed literacy classes	81 person(s)	0 person(s)	0 person(s)	81 person(s)
Number of students that passed	59 person(s)	0 person(s)	0 person(s)	59 person(s)

### 3.1.18 Number of on-going and completed Literacy Classes, by Commune, in 2008

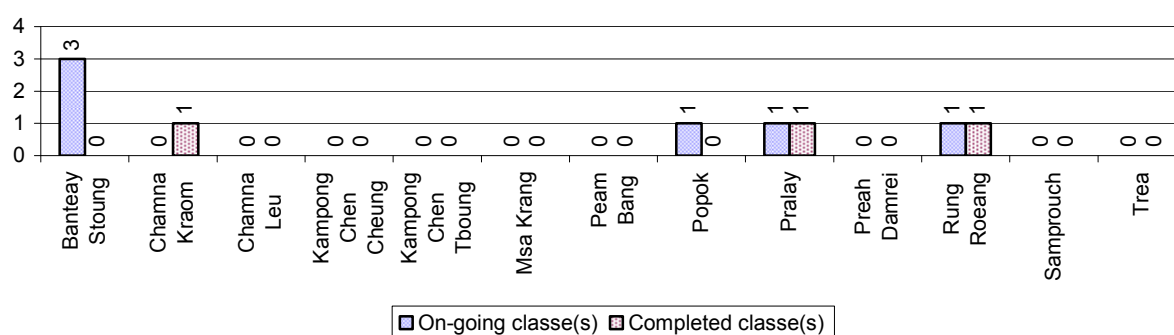

### 3.1.19 Students of on-going & completed Literacy Classes, by Commune, in 2008

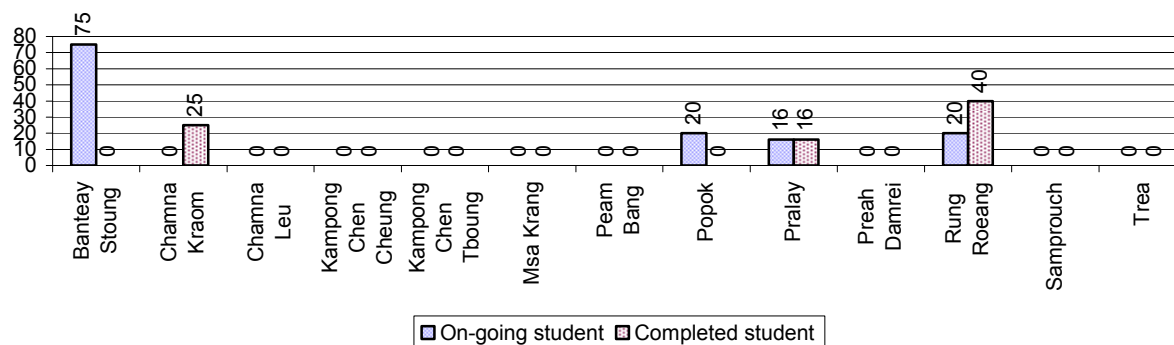

### 3.1.20 Percentage of illiterate People between 15-60, over 3 years

Illiteracy Status	2006 %	2007 %	2008	
			%	Number
Illiterate people, 15-60 years old	31%	28%	27%	18,450 person(s)
Illiterate females, 15-60 years old	18%	16%	15%	10,293 person(s)
Illiterate people, 15-17 years old	20%	15%	15%	1,374 person(s)
Illiterate females, 15-17 years old	10%	8%	8%	711 person(s)
Illiterate people, 18-24 years old	28%	23%	21%	3,418 person(s)
Illiterate females, 18-24 years old	15%	12%	11%	1,863 person(s)
Illiterate people, 25-60 years old	35%	33%	33%	13,658 person(s)
Illiterate females, 25-60 years old	20%	18%	19%	7,719 person(s)

**Note:** Percentage is calculated on the basis of number of people in age each group.

### 3.1.21 Percentage illiterate People among 15-60 yrs old, by Commune, in 2008

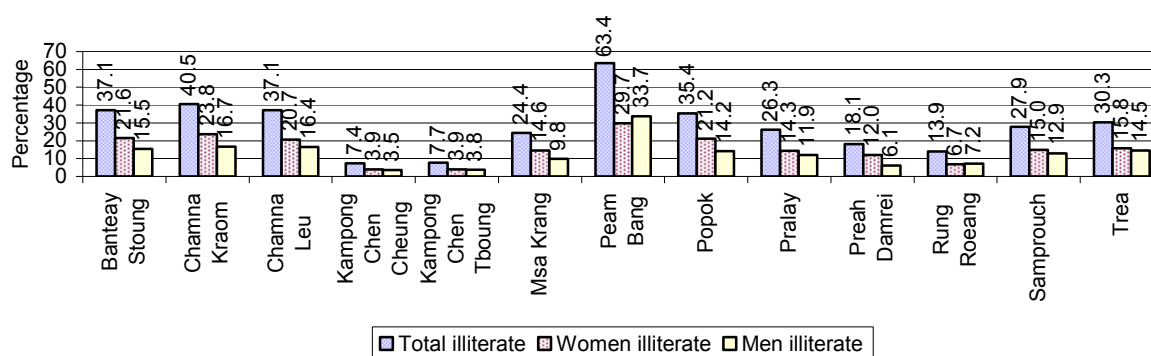

**Note:** Percentages are calculated on the basis of number of people in that age group.

### 3.1.22 Percentage illiterate People for 15-24 yrs, 25-45 yrs and 46-60 yrs, by Commune, in 2008

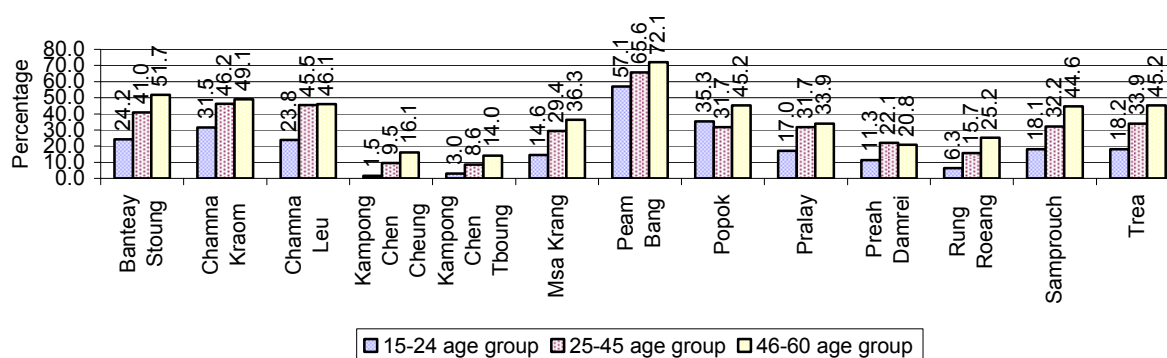

**Note:** Percentage of illiterate people in each age group is calculated on the basis of number of people in that age group.

## 3.2 Health

### 3.2.1 Health Situation of Women and Children, over 3 years

Description	2006	2007	2008
Number families with a birth during the year	1,927 families	1,900 families	1,969 families
Number of women who had their baby delivered by a TBA	1,137 person(s)	1,199 person(s)	1,062 person(s)
Percentage of women who had their baby delivered by a TBA	59 %	63 %	54 %
Number of women who had their baby delivered by a midwife	790 person(s)	701 person(s)	907 person(s)
Percentage of women had their baby delivered by a midwife	41 %	37 %	46 %
Number of mothers who died within 1 month of giving birth	13 person(s)	8 person(s)	1 person(s)
Mothers who died within 1 month of giving birth per 100,000 families having a delivery	675	421	51
Number of infants born during the year	1,927	1,903	1,970

Description	2006	2007	2008
	person(s)	person(s)	person(s)
Number of Infants who died within 1 month	72 person(s)	30 person(s)	17 person(s)
Infants mortality within 1 month per 1,000 births	37	16	9
Number of children who died below the age of 5.	65 person(s)	35 person(s)	10 person(s)
Number of infants, aged 9-12 months, born during the year	1,244 person(s)	1,248 person(s)	1,358 person(s)
Nr. infants, aged 9-12 months, not receiving full immunization	211 person(s)	61 person(s)	69 person(s)
% of 9-12 months infants, not receiving full immunization	17 %	5 %	5 %

**Note:** TBA = Traditional Birth Attendant

### 3.2.2 Mothers dying within 0 days to 1 month of giving Birth and Infants dying within 1 month in 2008, by Commune

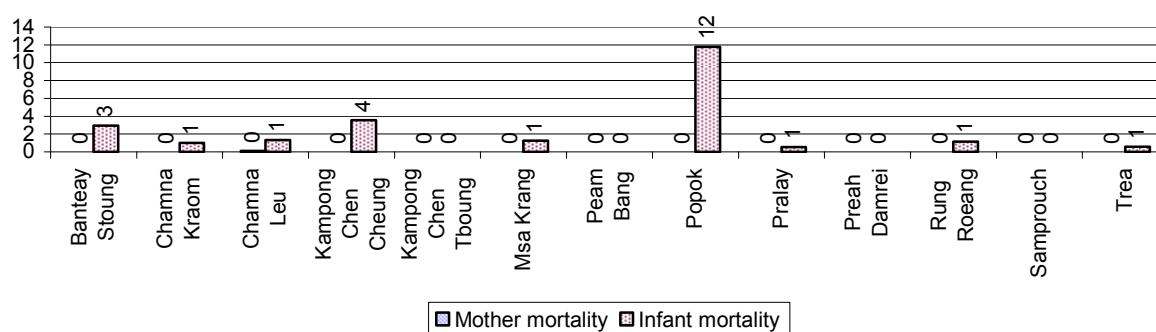

### 3.2.3 Percentage of Women delivering with a TBA or Midwife, by Commune

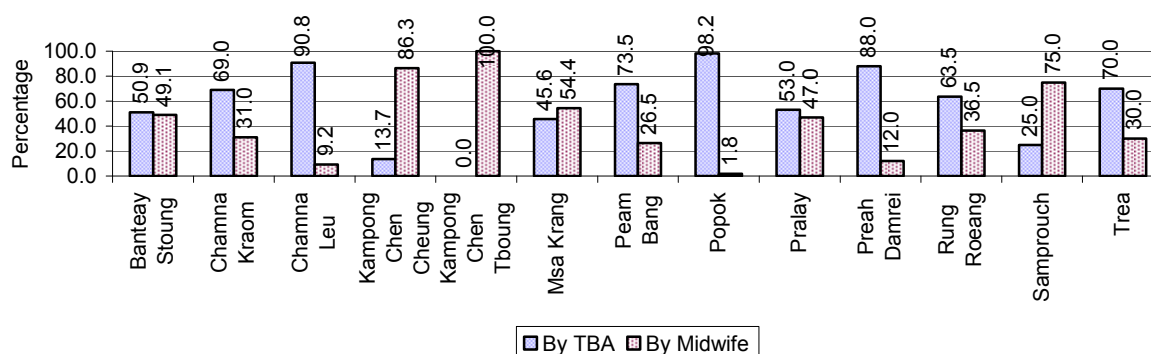

**Note:** Calculated as a percentage of total deliveries

### 3.2.4 Percentage of Children dying below 5 & of 9-12 months not receiving full Immunization, by Commune, in 2008

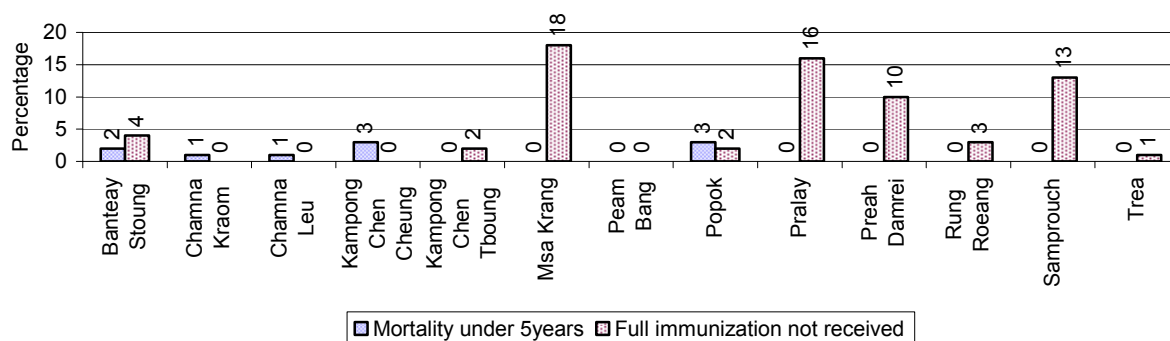

**Note:** Mortality rate calculated as a percentage of the total 5 year old population. Lack of immunization received calculated as a percentage of the total number 9-12 months olds there are

## 3.3 Water and Sanitation

### 3.3.1 Number of different types of Wells over 3 years

Type of wells	Number of wells by year		
	2006	2007	2008
<i>Total number of pumped or mixed wells</i>	579	913	1,071
Year-round usable pumped or mixed wells	476	733	885
Dry season unusable pump or mixed wells	103	180	186
Pump or mixed wells needing repair/rehabilitation	183	145	176
<i>Total number of ring wells</i>	978	1,140	1,183
Year-round usable ring wells	600	669	734
Dry season unusable ring wells	378	471	449
Ring wells needing repair/rehabilitation	253	312	301
<i>Total number of unprotected dug wells</i>	2,295	1,991	1,934
Year-round usable unprotected dug wells	1,573	1,317	1,360
Dry season unusable unprotected dug wells	722	674	574

### 3.3.2 Ratio of People to Wells, by Commune, in 2008

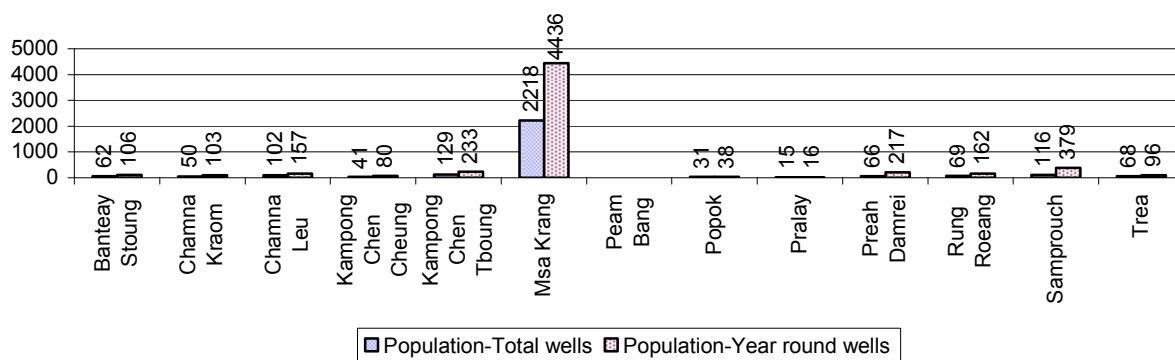

**Note:** Year-round wells excluding unprotected wells

### 3.3.3 Potable Ponds over 3 years

Type of Pond	2006	2007	2008
<i>Total number of normal-type ponds</i>	517 pond	443 pond	472 pond
Year-round usable normal-type ponds	154 pond	151 pond	145 pond
Dry season unusable normal-type ponds	363 pond	292 pond	327 pond
Normal-type ponds needing repair/rehabilitation	139 pond	154 pond	53 pond
<i>Total number of filter ponds</i>	11 pond	4 pond	7 pond
Year-round usable filter ponds	2 pond	2 pond	1 pond
Filter ponds, dry season unusable	9 pond	2 pond	6 pond
Filter ponds needing repair/rehabilitate	4 pond	3 pond	6 pond

### 3.3.4 Ratio of People to normal Ponds, by Commune in 2008

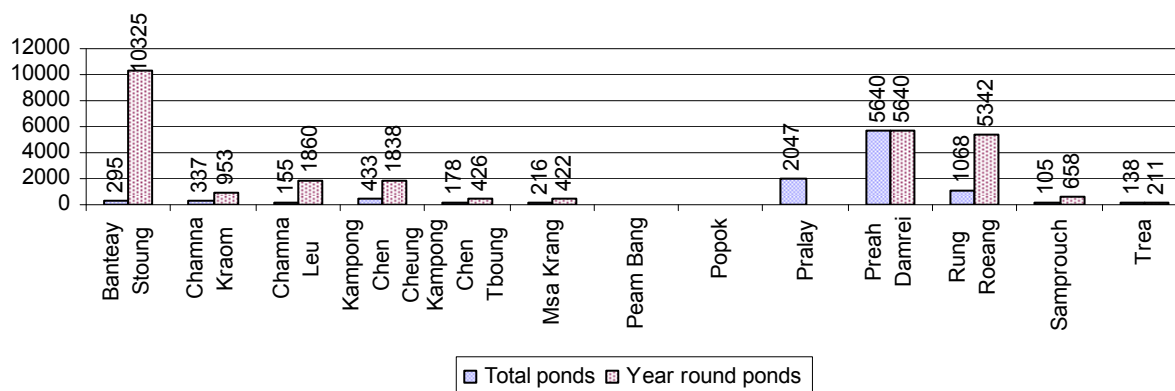

### 3.3.5 Ratio of People to Filter Ponds, by Commune, in 2008

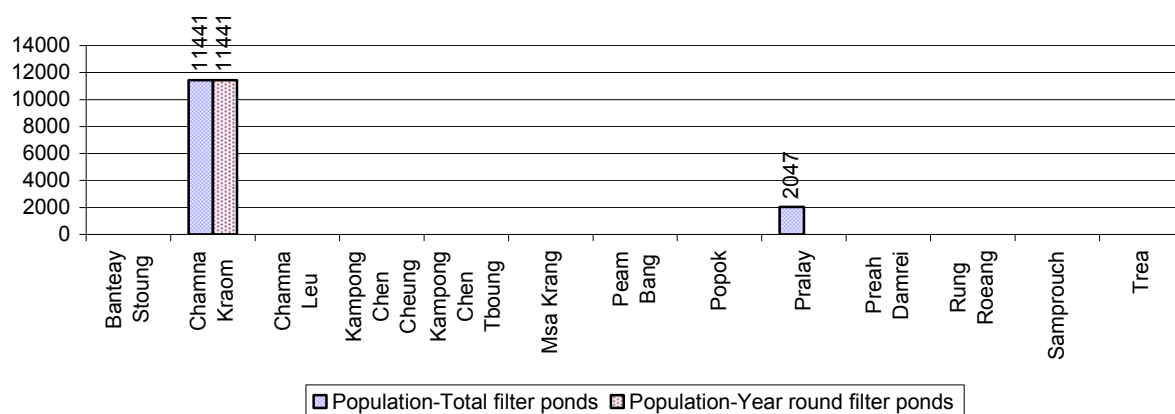

### 3.3.6 Source of potable Water for Households, over 3 years

Water sources	2006	2007	2008	
	%	%	%	Number
Families using water from purification system	6%	5 %	8 %	1,897 families
Families using water from pump, mixed wells	5%	9 %	12 %	2,679 families
Families using water from ring wells and open dug wells	58%	53 %	48 %	10,986 families
Families using water from pond	11%	10 %	8 %	1,860 families
Families using water from rain water storage	1%	1 %	1 %	146 families
Families using water from rivers, lakes, natural ponds and reservoirs	19%	22 %	24 %	5,423 families

**Note:** Calculated as a percentage of the total number of families.

### 3.3.7 Percentage Families using different Water Sources, by Commune, in 2008

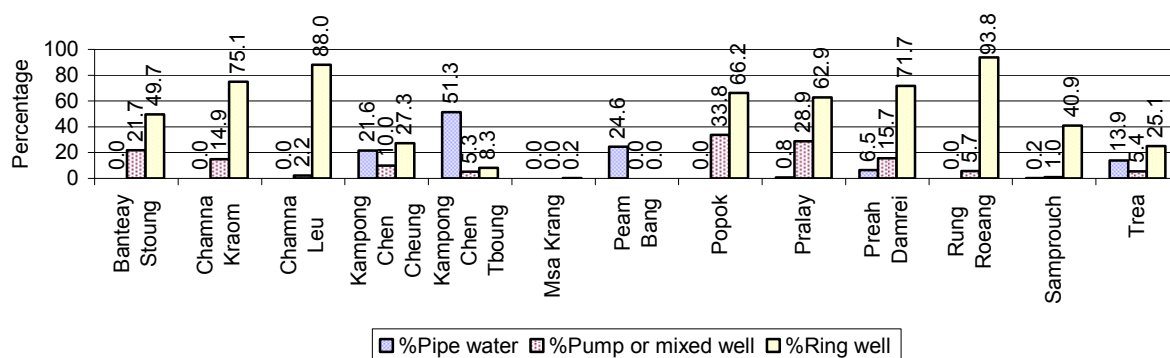

**Note:** Calculated as a percentage of the total number of families in each commune

### 3.3.8 Percentage Families using Water from Rain Water Storage, Ponds and natural Sources (rivers/lakes/natural ponds/reservoirs), by Commune, 2008

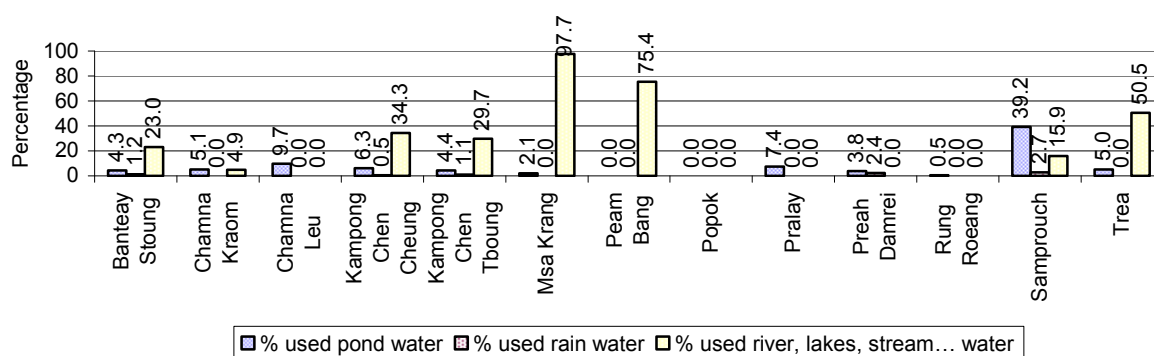

**Note:** Calculated as a percentage of the total number of families in each commune

### 3.3.9 Drinking Water Sources in the dry Season over 3 years

Percentage Families that get drinking water from:	2006	2007	2008	
	%	%	%	Number
from clean/safe sources	22 %	19 %	23 %	5,309 families
from unsafe sources	78 %	81 %	77 %	17,682 families

**Note:** Calculated as a percentage of the total number of families.

### 3.3.10 Percentage Families using safe and unsafe Water Sources in the dry Season, by Commune, in 2008

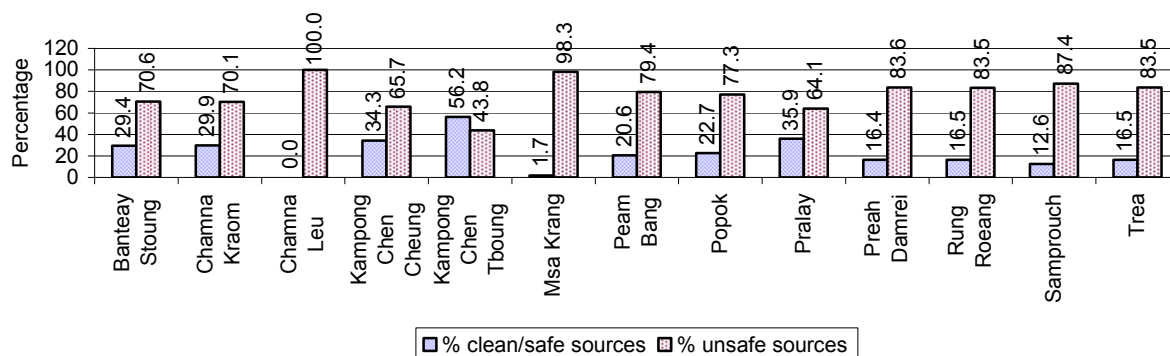

**Note:** Calculated as a percentage of the total number of families in each commune.

### 3.3.11 Drinking Water Purification by Households, over 3 years

This table shows the different ways families make water safe for drinking.

Families, who:	2006	2007	2008	
	%	%	%	Number
Filter water for drinking	2%	4%	17 %	3,945 families
Boil water for drinking	15%	19%	13 %	2,963 families

**Note:** Calculated as a percentage of the total number of families

### 3.3.12 Percentage Families filtering Water or regularly boiling Water, by Commune, in 2008

This graph shows the different ways families make drinking water safe.

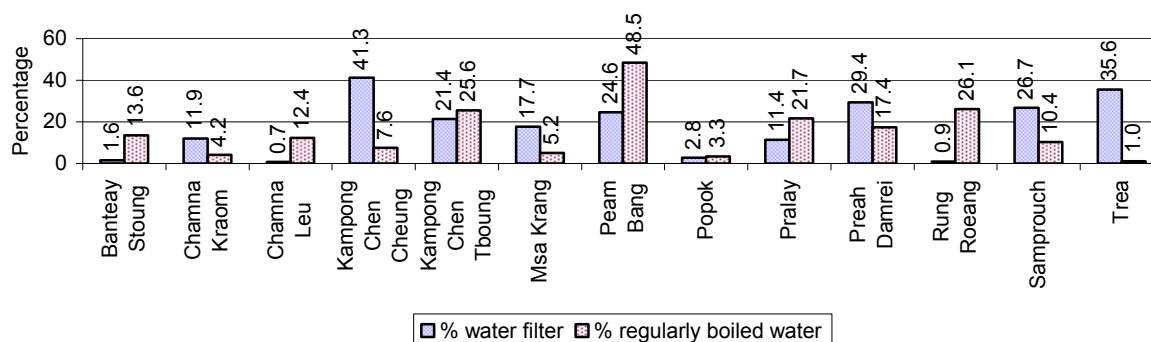

**Note:** Calculated on as a percentage of the total number of families in each commune.

### 3.3.13 Families' access to Water, over 3 years

Families access to water	2006	2007	2008	
	%	%	%	Number
Families with water at home or in less then 150m	18%	33%	68 %	15,540 families
Families with water 150m or more away from home	12%	36%	31 %	7,036 families

**Note:** Calculated as a percentage of the total number of families

### 3.3.14 Ratio of people to Latrines over 3 years

Description	2006 Ratio	2007 Ratio	2008	
			Ratio	Number
Ratio of people to latrines	89.2	81.5	36.5	3,209.0

**Note:** Ratio calculated by dividing the number of houses with latrines by the total population

### 3.3.15 Ratio of People to Latrines, by Commune, in 2008

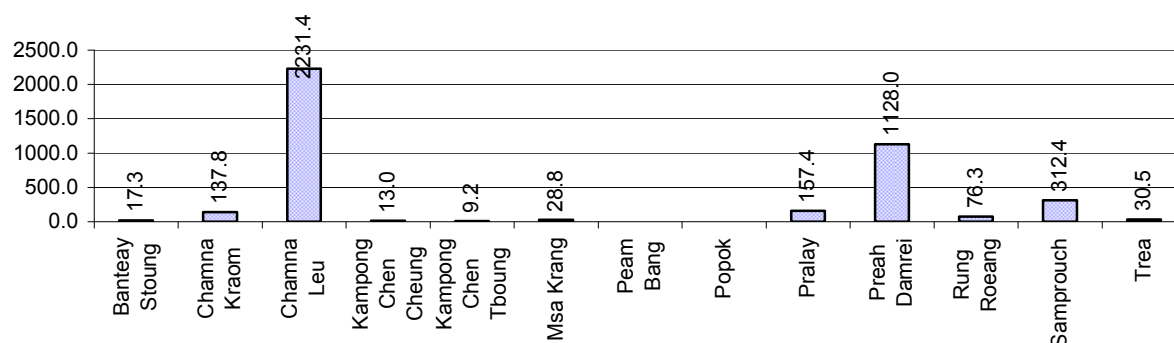

**Note:** Ratio calculated by dividing the number of houses with latrines by the total population in a Commune.

### 3.3.16 Percentage of Families drinking boiled, filtered or unsafe Water, by Commune, in 2008

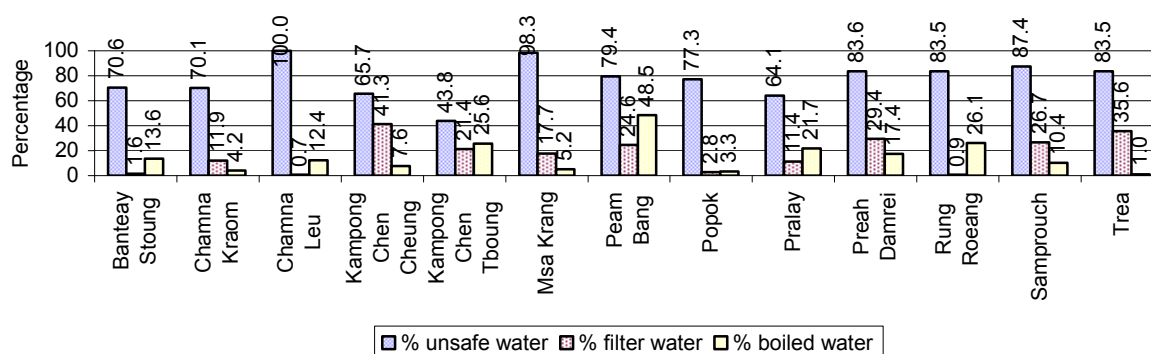

**Note:** Calculated as a percentage of the total number of families in each commune.

## 3.4 Vulnerable groups

### 3.4.1 Vulnerable Groups in need of special Protection over 3 years

Vulnerable groups	2006	2007	2008
Victims of sexual abuse	7 person(s)	3 person(s)	2 person(s)
Victims of human trafficking	0 person(s)	0 person(s)	0 person(s)
Families with family member(s) using drugs	1 families	195 families	168 families
Families with family member(s) living with HIV/AIDS	52 families	67 families	85 families
Children under 18 yrs old whose parent died of AIDS	122 person(s)	81 person(s)	102 person(s)
Orphaned/abandoned children under 18 yrs old (all cases)	981 person(s)	1,136 person(s)	1,007 person(s)
Elderly persons without guardian	235 person(s)	205 person(s)	284 person(s)



Vulnerable groups	2006	2007	2008
Disabled people able to earn an income	161 person(s)	141 person(s)	145 person(s)
Disabled people unable to earn an income	139 person(s)	145 person(s)	86 person(s)
Disabled people under 18 yrs old	96 person(s)	66 person(s)	28 person(s)
Victims of natural disasters	1,880 families	858 families	1,145 families
Victims of land mines and unexploded weapons	53 person(s)	19 person(s)	22 person(s)

### 3.4.2 Registered Victims of sexual Abuse or Trafficking, by Commune, for 2008

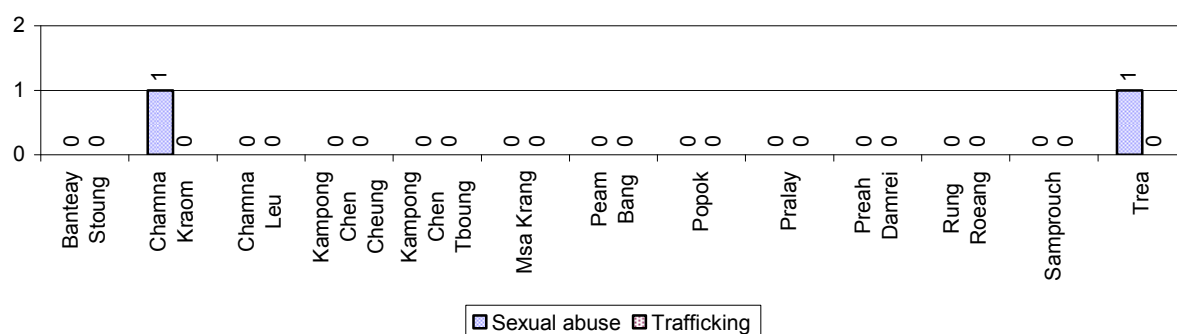

### 3.4.3 Registered Families with Member(s) using Drugs or living with HIV/AIDS, by Commune, for 2008

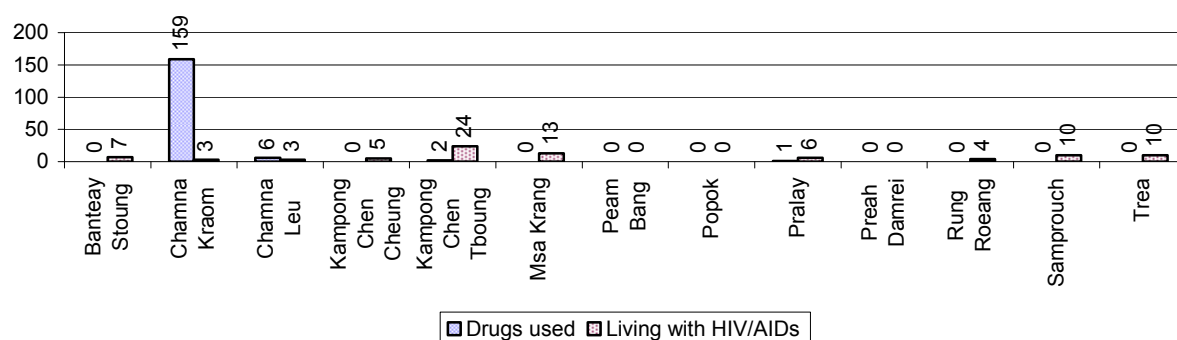

### 3.4.4 Elderly Persons without a Guardian and orphaned/abandoned Children under 18 years old, by Commune, for 2008

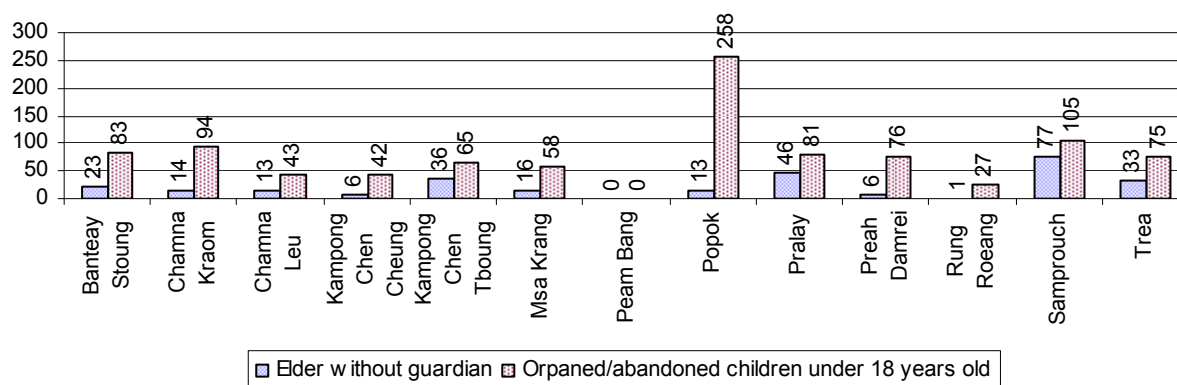

### 3.4.5 Number of disabled People who could or could not earn an Income, by Commune, for 2008

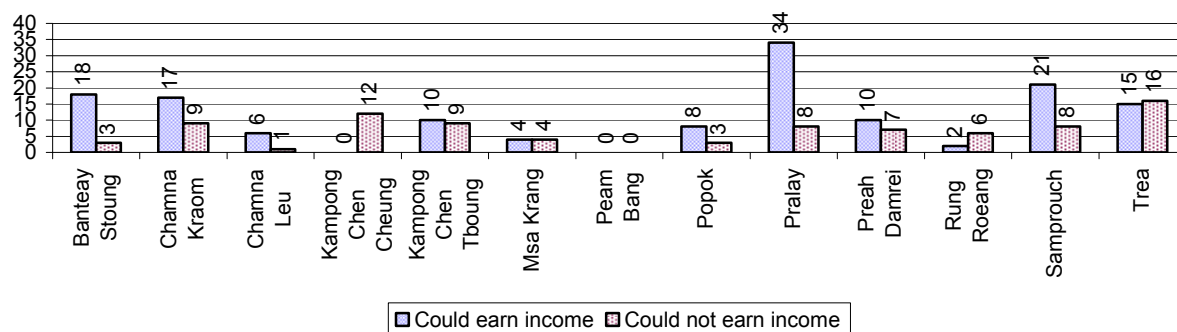

### 3.4.6 Number of Families who suffered from natural Disasters, and number of Victims of Land Mines and unexploded Weapons, by Commune, in 2008

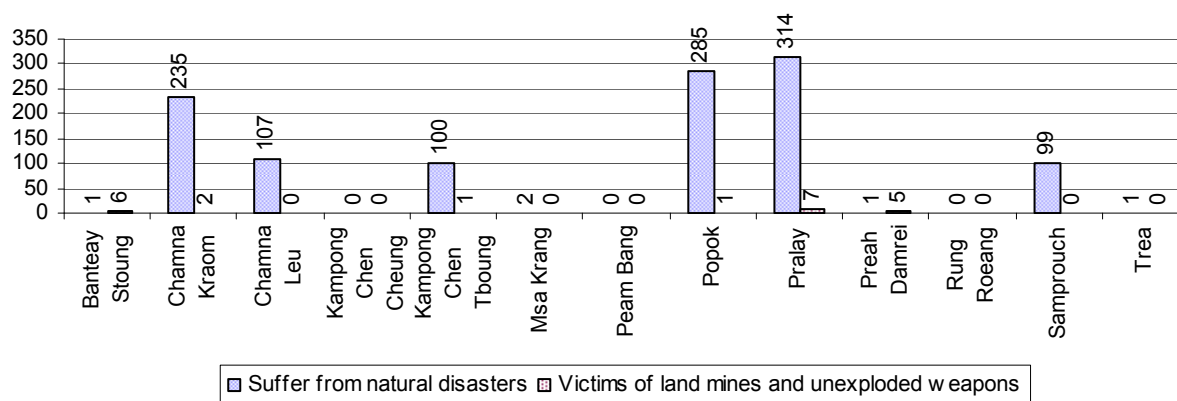

## 3.5 Migration

### 3.5.1 Migration over 3 years

Description	2006	2007	2008
Number of families permanently in-migrated	129families	178 families	142 families
Total number of people	502 person(s)	670 person(s)	613 person(s)
Total number of female	244 person(s)	314 person(s)	294 person(s)
Number of families permanently out-migrated	170 families	128 families	98 families
Total number of people	681 person(s)	507 person(s)	496 person(s)
Total number of female	304 person(s)	260 person(s)	252 person(s)
Number of families staying temporarily	104 families	110 families	40 families
Total number of people	319 person(s)	399 person(s)	174 person(s)
Total number of female	137 person(s)	168 person(s)	89 person(s)

### 3.5.2 Job Migration

Description	2006	2007	2008	
Number of people migrated to work with company/factory	7%	7%	7%	4,108 persons
Number of people migrated to work, but have uncertain jobs	5%	5%	5%	2,979 persons

**Note:** Calculated as a percentage of the total population of 18-60 year olds

### 3.5.3 Number of People working outside their home Villages in a Company/Factory or with an uncertain Job in 2008

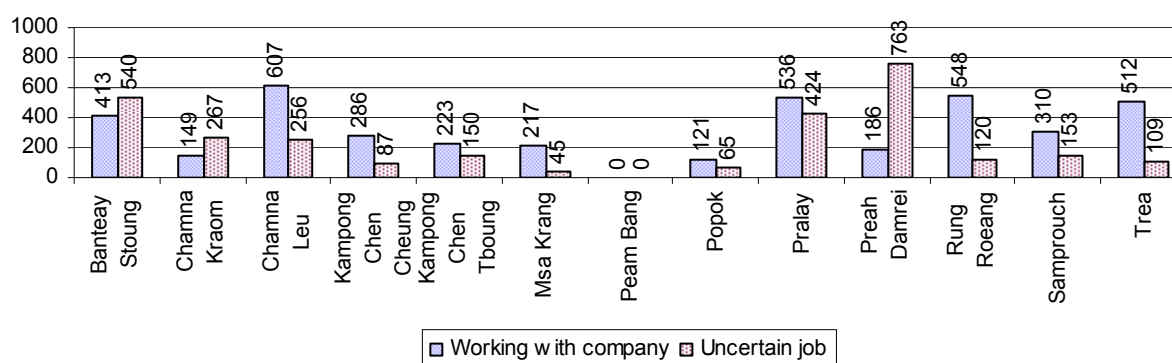

### 3.5.4 Female migration over 3 years

Description	2006 %	2007 %	2008	
			%	Number
Total number of migrants	5.5%	5.9%	6.1%	7,087 person(s)
Number of female migrants	3.7%	4.1%	4.1%	4,785 person(s)
Total number of migrants, who go to work with company/factory (with certain jobs)	3.2%	3.6%	3.5%	4,108 person(s)
Number of female migrants with certain jobs	2.8%	3.2%	3.0%	3,534 person(s)
Total number of migrants with uncertain jobs	2.3%	2.3%	2.5%	2,979 person(s)
Number of female migrants with uncertain jobs	0.9%	0.9%	1.1%	1,251 person(s)

**Note:** Calculated as a percentage of the total population

### 3.5.5 Percentage female Migrants with certain and uncertain Jobs, by Commune, in 2008

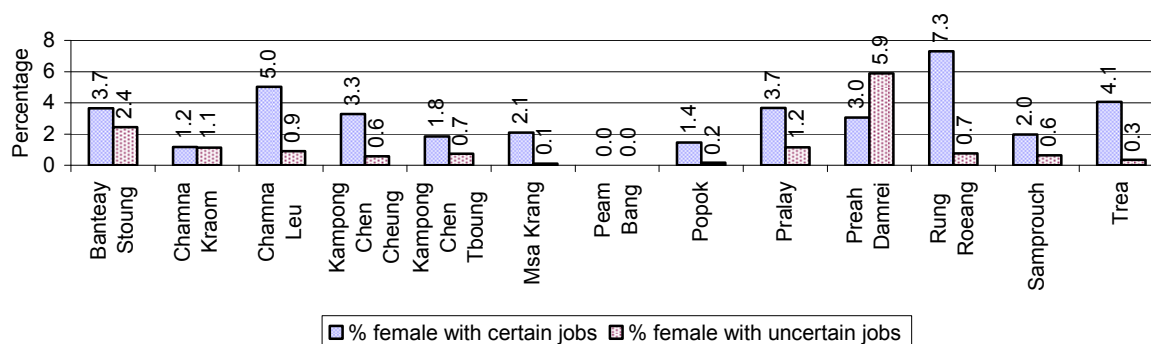

**Note:** Calculated as a percentage of the total population of the commune

## 4 Natural Resources and Environment (NRE)

### 4.1 Families involved with NRE issues over 3 years

Description	2006 %	2007 %	2008	
			%	Number
Families living with forest by products	0 %	0 %	0 %	1 families
Families living in a protected area	0 %	3 %	2 %	400 families
Houses with access to garbage collection service	1 %	1 %	1 %	173 families
Families affected by environmental pollution	2 %	1 %	0 %	65 families
Families using chemical fertilizer	48 %	53 %	53 %	12,147 families
Families using chemical pesticide	17 %	15 %	14 %	3,318 families

**Note:** Calculated as a percentage of the total number of families

### 4.2 Percentage of Families involved with Natural Resource issues, by Commune, for 2008

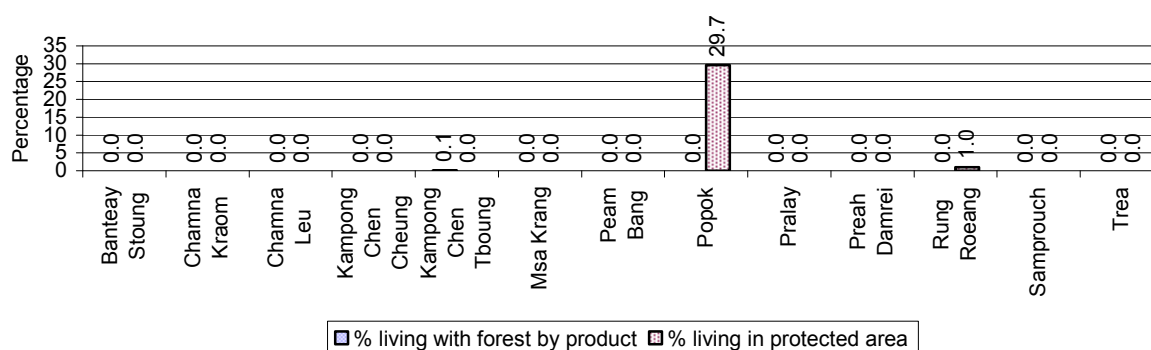

**Note:** Calculated as a percentage of the number of families in each commune

#### 4.3 Percentage Houses with access to Garbage collection and Families affected by environmental Pollution, by Commune, for 2008

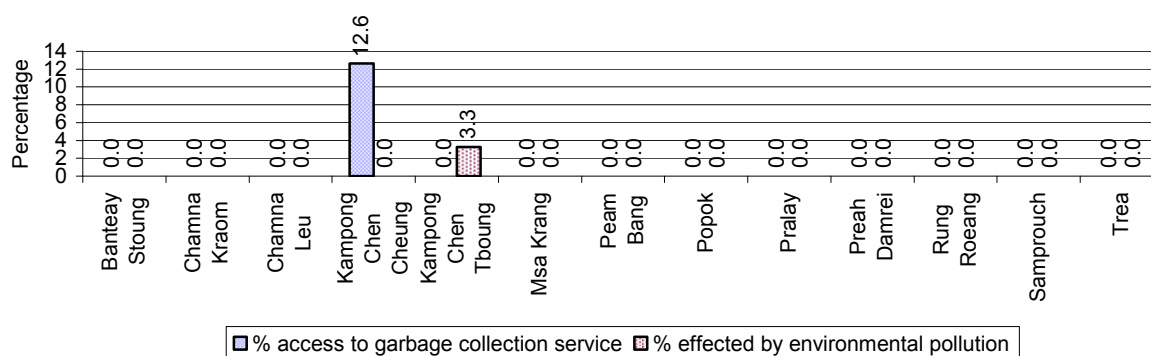

**Note:** Garbage collection is calculated as a percentage of the total number of houses in each commune and families affected by environmental pollution is calculated as a percentage of the total number of families in each commune.

#### 4.4 Percentage Families using chemical Fertilizer and chemical Pesticides, by Commune, for 2008

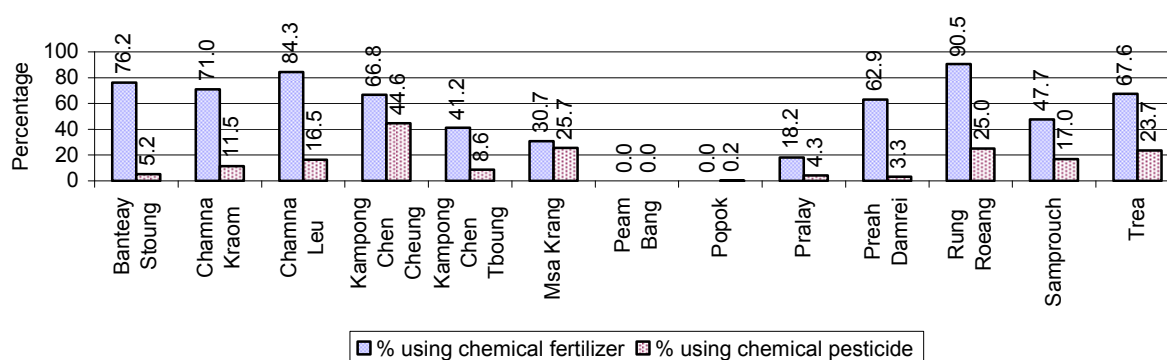

**Note:** Calculated as a percentage of the total number of families in each commune

## 5 Administration and Security

### 5.1 Birth Registration across 3 years

Description	2006	2007	2008
Number of infants to be registered	1,855 person(s)	1,873 person(s)	1,953 person(s)
Number of unregistered infants the year	871 person(s)	1,254 person(s)	1,280 person(s)
Percentage of infants unregistered	47 %	67 %	66 %

### 5.2 Number of unregistered Infants born in 2008, by Commune

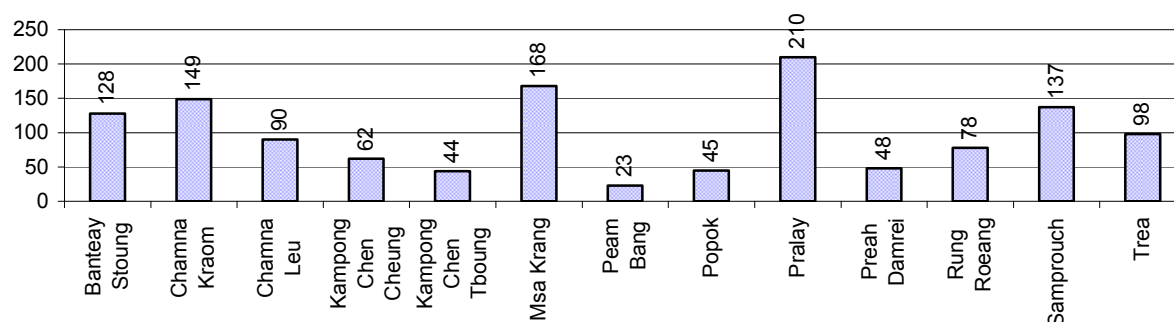

### 5.3 Registered criminal Cases over 3 years

Description	2006	2007	2008
Murders, robberies and kidnapping cases	6 case(s)	2 case(s)	5 case(s)
Theft cases	125 case(s)	114 case(s)	84 case(s)
land dispute cases	303 case(s)	341 case(s)	455 case(s)
Other disputes cases	504 case(s)	344 case(s)	390 case(s)

*Note: this reflects only registered criminal cases*

### 5.4 Registered criminal Cases per 10,000 people, by Commune, for 2008

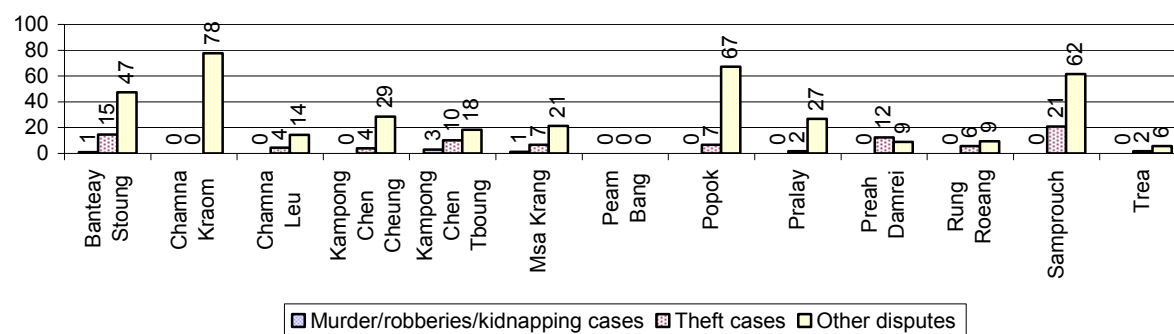

### 5.5 Number of registered Land Disputes, by Commune, in 2008

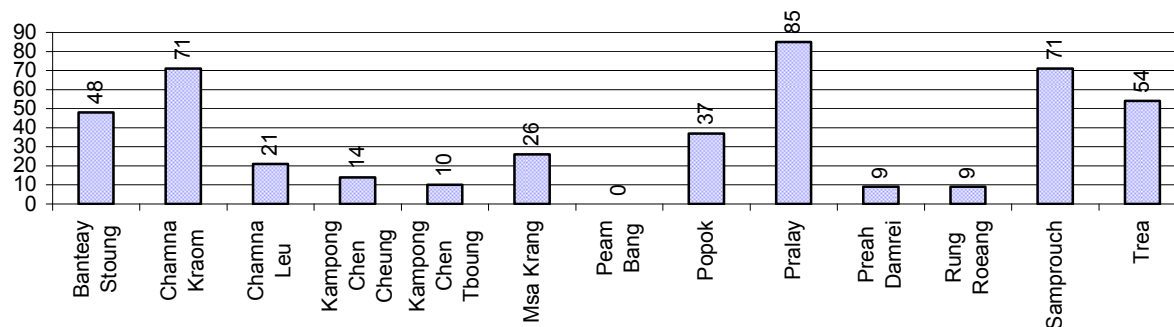

## 6 Gender

### 6.1 Registered Domestic Violence over 3 years

Description		2006	2007	2008
Families experiencing domestic violence		539 families	491 families	563 families(s)
% families experiencing domestic violence		3 %	2 %	2 %
Domestic violence cases reported by village chiefs		271 case(s)	338 case(s)	405 case(s)
Type	Physical violence	79 case(s)	106 case(s)	178 case(s)
	Sexual violence	4 case(s)	4 case(s)	12 case(s)
	Mental violence	140 case(s)	152 case(s)	130 case(s)
	Household economic violence	48 case(s)	76 case(s)	85 case(s)
Number of administrative decisions on domestic violence		62 case(s)	113 case(s)	225 case(s)
% of administrative decisions on domestic violence		23 %	33 %	56 %

### 6.2 Percentage of registered cases of Families experiencing domestic Violence, by Commune, in 2008

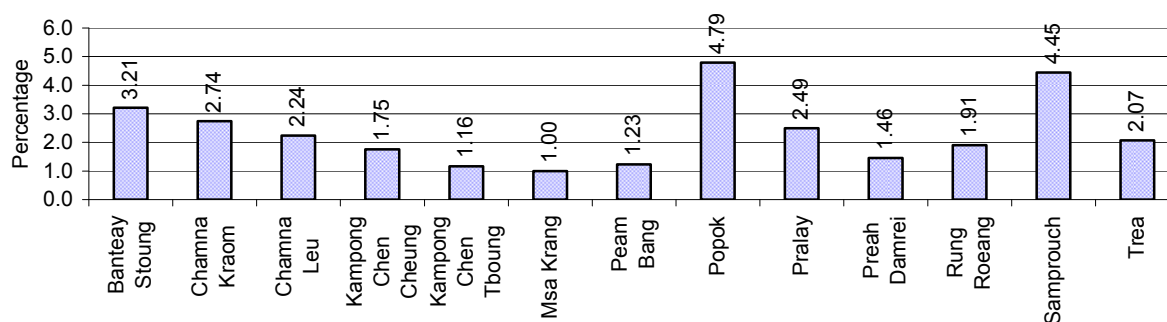

**Note:** Calculated as a percentage of the total number of families in each commune

### 6.3 Women's involvement over 3 years

Description	2006 %	2007 %	2008	
			%	Number
People participating in civil society	1%	1%	1%	1,337 person(s)
Women participating in civil society	1%	0%	1%	652 person(s)
People, 18-60 yrs, with uncertain/irregular jobs	9%	4%	5%	2,846 person(s)
Women, 18-60 yrs, with uncertain/irregular jobs	5%	2%	3%	1,637 person(s)

**Note:** Participation can be in NGOs, CBOs, credit groups, women's unions, parties and other civil society organizations. The first section is calculated as a percentage of the total population. The second section is calculated as a percentage of the total 18-60 year old population.

#### 6.4 Percentage of Female Participants in Civil Society and of 18-60 year women with uncertain Jobs, by Commune, in 2008

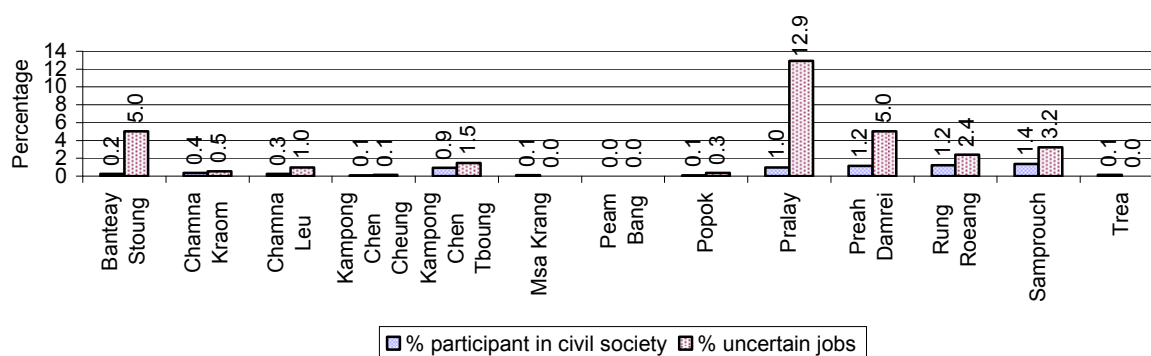

**Note:** Percentage of female participants in civil society is calculated as a percentage of the total population per commune. The percentage of 18-60 years old women with uncertain jobs is calculated as a percentage of the total 18-60 year old population per commune.

#### 6.5 Female-headed Households over 3 years

Families with:	2006	2007	2008	
	%	%	%	Number
Households in which a woman is the family head	16%	15%	15%	3,516 families
Households in which a woman is the family head with children of less than 5 yrs	3%	3%	3%	710 families

**Note:** Calculated as a percentage of the total number of families

#### 6.6 Percentage female-headed Households and with Children of less than 5 years old, by Commune, in 2008

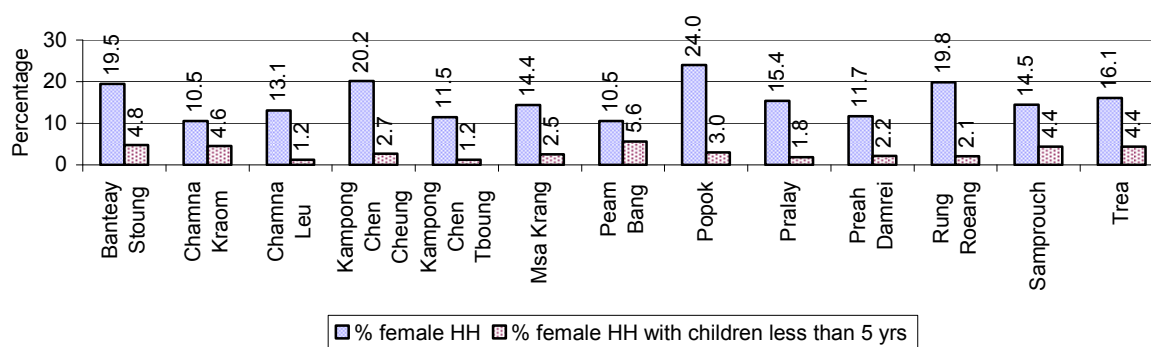

**Note:** Calculated as a percentage of the total number of families in each commune  
HH: Headed Household



## 7 Indigenous People in the District

### 7.1 Ethnic Minorities in the District over 3 years

Race of indigenous	2006		2007		2008	
	# families	# population	# families	# population	# families	# population
Phnong	0 families	0 person(s)	0 families	0 person(s)	0 families	0 person(s)
Kouy	0 families	0 person(s)	0 families	0 person(s)	0 families	0 person(s)
Stieng	0 families	0 person(s)	0 families	0 person(s)	0 families	0 person(s)
Mil	0 families	0 person(s)	0 families	0 person(s)	0 families	0 person(s)
Kroal	0 families	0 person(s)	0 families	0 person(s)	0 families	0 person(s)
Thmorn	0 families	0 person(s)	0 families	0 person(s)	0 families	0 person(s)
Khaonh	0 families	0 person(s)	0 families	0 person(s)	0 families	0 person(s)
Tompouonn	0 families	0 person(s)	0 families	0 person(s)	0 families	0 person(s)
Charay	0 families	0 person(s)	0 families	0 person(s)	0 families	0 person(s)
Kroeung	0 families	0 person(s)	0 families	0 person(s)	0 families	0 person(s)
Kavet	0 families	0 person(s)	0 families	0 person(s)	0 families	0 person(s)
Saouch	0 families	0 person(s)	0 families	0 person(s)	0 families	0 person(s)
Lun	0 families	0 person(s)	0 families	0 person(s)	0 families	0 person(s)
Kachak	0 families	0 person(s)	0 families	0 person(s)	0 families	0 person(s)
Praov	0 families	0 person(s)	0 families	0 person(s)	0 families	0 person(s)
Others	0 families	0 person(s)	0 families	0 person(s)	0 families	0 person(s)
<b>Total</b>	0 families	0 person(s)	0 families	0 person(s)	0 families	0 person(s)

**Note:** "Others" refer to other ethnic groups which are not listed.

### 7.2 Other Minorities in the District over 3 years

Minority	2006		2007		2008	
	# families	# population	# families	# population	# families	# population
Khmer Islamic	1 families	4 person(s)	3 families	8 person(s)	2 families	7 person(s)
Vietnamese	13 families	52 person(s)	62 families	288 person(s)	4 families	22 person(s)
Laos	0 families	0 person(s)	0 families	0 person(s)	0 families	0 person(s)

**Note:** Number of indigenous and minority population are additional data, so some village may not recorded.



## **SECTION C: PLANS AND PROJECTS**



## 8 Priorities and Plans

### 8.1 Priorities of Commune Councils for 2009 in the District by Sector

The District Priority Activity Matrix (DPAM) data are taken from the CDPD. The DPAM is used for the District Integration Workshop (DIW), to show what kind of projects the commune has proposed in their Commune Investment Plan (CIP) for 2009. Donors, departments and other agencies then consider which projects they want to support and which projects they are not interested in. This results in Temporary Agreements between the Commune Council and the Supporter (NGO, Department, private donor, etc), as shown in table 8.2

No.	Project Name	Banteay Stoung	Chamna Kraom	Chamna Leu	Kampong Chen Cheung	Kampong Chen Tboung	Msa Krang
		60801	60802	60803	60804	60805	60806
Economic							
1	Compost fertilizer training	4 training	3 training	3 training		7 training	
2	Soil improvement techniques training						
3	Mushroom growing training		3 training				
4	Rice cultivation technique training	4 training	3 training			7 training	
5	Animal vaccination request		3 time	20 time			
6	Village veterinary training		3 training				
7	Animal pharmacy establish		14 Team				
8	Animal raising training						
9	Pig raising training						
10	Rice seed request	7500 Kg	28000 Kg	10000 Kg			
11	Calf for raising request		39 Head				
12	Sow for raising request		50 Head				
13	Family fish pond construction		20 Pond				
14	Fish raising training						
15	Fish fingerling request		172500 Head				
16	Fish hatchery station construction		3 place				
17			21280 m		1075 m		
18		1216 m	16350 m	2840 m	2278 m	3000 m	2625 m
19			66 place	3 place	9 place		
20			17 place		1 place		1 place
21				1850 m			1340 m
22				1282 m			2200 m
23	Irrigation system construction/renovation						

District Data Book 2009: Development Plans and Projects

No.	Project Name	Banteay Stoung	Chamna Kraom	Chamna Leu	Kampong Chen Cheung	Kampong Chen Tboung	Msa Krang
		60801	60802	60803	60804	60805	60806
24			1000 m				1200 m
25							1 place
26		3900 m	17000 m	315 m	1450 m	2000 m	1600 m
27					450 m		
28						1 place	
29	Cash credit			200 family			
30	Water pump		31 set	3 set			
Social							
1	Family planning				12 training		
2	Antenatal care						
3	Reproductive health awareness education	12 training	12 training	12 training	12 training	12 training	12 training
4	HIV/AIDS awareness education						
5	HIV/AIDS infected person assistance	15 village					
6	Health/hygiene education for local people					7 training	
7	Transmitted disease education and prevention						
8	Children immunization provision		3 time			7 time	
9	Children and women vaccination						
10	Health local service provision for women-children						
11	Midwife strengthening/training		20 person				
12	VHV strengthening						
13	TBA training	3 training		2 training			
14	TBA equipment needs	9 training					
15	Dengue fever education programme						
16	Mosquito insecticide spraying campaign						
17	Maternal health care education			4 training			11 training
18	Latrine construction		615 toilet	304 toilet	300 toilet		
19	Sanitation education						
20				1 building	1 building		
21	KMeragppl;meFüa)aycMeraHTwks¥at		615 tank		2600 tank	700 tank	1220 tank
22					450 well		
23			113 well		50 well	20 well	
24		6 Pond					10 Pond
25	School building	1 building	7 building	2 building	1 building		3 building

District Data Book 2009: Development Plans and Projects

No.	Project Name	Banteay Stoung	Chamna Kraom	Chamna Leu	Kampong Chen Cheung	Kampong Chen Tboung	Msa Krang
		60801	60802	60803	60804	60805	60806
26							
27	Kindergarten school construction/repair						
28	Motivating pupil's parents for school enrollment		3 training	10 training			
29	Teacher/volunteer teacher need				7 person		
30	School enrollment encouragement project		3 training		25 training		
31	School enrollment motivation committee	4 training					
32	Scholarship provision to poor pupils		60 person				
33	Youth moral education			13 training			
<b>NREM</b>							
1	Environmental awareness and law education	6 training				7 training	
2	Fishery law education	6 training					22 training
3	Forestry law education						
4	Education on importance of the forests	4 training					
5	Environmental poster installation					14 board	
6	Sugar palm conservation education					7 training	
7	Education on the effect of polluted water						
8	NREM programme						
9	Tree plantation project						
10	Illegal fishing prevention		20 training	5 time	6 time		11 time
11	Strengthening fishery community				1 Fishing Community		2 Fishing Community
12	Fish habitat/fish species protection/conservation						
13	Flooded forest clearance prevention		15 training				
14	Fishing boundary identification		4 Fishing Community				
15	Forest protection strengthening			5 time			
16	Management/conservation of natural resources strengthening						10 training
17	Sewage canal construction/rehabilitation					850 m	
18	Waste control measurement					12 Month	
<b>Administration and Security</b>							
1	Civil registration encouragement	2 training	3 training				
2	CC capacity strengthening					3 training	

District Data Book 2009: Development Plans and Projects

No.	Project Name	Banteay Stoung	Chamna Kraom	Chamna Leu	Kampong Chen Cheung	Kampong Chen Tboung	Msa Krang
		60801	60802	60803	60804	60805	60806
3	Good governance training					1 training	
4	Village level capacity building						
5	Human rights and law training						
6	Computer skill training for commune clerk					1 training	
7	Village/commune data collection strengthening					7 training	
8	Village office construction/renovation						
9	Transportation mean requesting				8 set	3 set	
10	Boat/motor boat request						
11	Uniform cloth provision to CC and village chiefs				25 person		
12	Land law dissemination			5 training	6 training		11 training
13	Provision of land titles/certificates			100 family	50 family		
14	Village/commune border identification						
15	People guard activities formation/strengthening		3 training				
16	Drug and related law education	4 training					
17	Local security strengthening	2 training					
18	Gambling control/elimination activation		3 training				
19	Law/regulation dissemination						
20	Penal and civil law dissemination						
21	Traffic law and public order dissemination						
22	Wedding/family law dissemination						
23	Poor household listing preparation/support						
24	Local association management strengthening		15 training				
Gender							
1	Gender mainstreaming in CIP						
2	Women role in development strengthening/dissemination		3 training				
3	Gender mainstreaming among local people						
4	Gender and child rights dissemination						
5	Gender mainstreaming in NREM						
6	Scholarship provision to female pupil						
7	Facilitation skill training to gender focal point					1 training	
8	Women leadership strengthening/capacity building						
9	Woman and children's rights dissemination						11 training
10	Girls rights in access to education dissemination						



District Data Book 2009: Development Plans and Projects

No.	Project Name	Banteay Stoung	Chamna Kraom	Chamna Leu	Kampong Chen Cheung	Kampong Chen Tboung	Msa Krang
		60801	60802	60803	60804	60805	60806
11	Women vocational training						
12	Tailor skill training				12 training	1 training	
13	Sewing center construction/operation	6 training					
14	Law against domestic violence dissemination	2 training	10 training	5 training	6 training	7 training	22 training
15	Rescue children & women from violence	140 training				140 training	
16	Alcohol reduction education				2 training		
17	Law against trafficking dissemination			5 training			
18	Trafficking of women/children control activity strengthening						11 training
19	Vulnerable children protection activation						11 time
20	Children fund establishment/support				65 person		50 person

Continue...

Continue...

No.	Project Name	Peam Bang	Popok	Pralay	Preah Damrei	Rung Roeang	Samprouch	Trea
		60807	60808	60809	60810	60811	60812	60813
Economic								
1	Compost fertilizer training				7 training		17 training	16 training
2	Soil improvement techniques training						17 training	16 training
3	Mushroom growing training							
4	Rice cultivation technique training				4 training	3 training	17 training	
5	Animal vaccination request						17 time	
6	Village veterinary training						17 training	
7	Animal pharmacy establish							
8	Animal raising training						17 training	
9	Pig raising training				5 training			
10	Rice seed request		750 Kg		1200 Kg		3400 Kg	
11	Calf for raising request				18 Head			
12	Sow for raising request				18 Head			
13	Family fish pond construction							
14	Fish raising training	25 training						
15	Fish fingerling request	177520 Head				270000 Head		
16	Fish hatchery station construction	1 place						
17			7130 m				6000 m	3439 m
18		25000 m			6564 m	5191 m	3000 m	6500 m

District Data Book 2009: Development Plans and Projects

No.	Project Name	Peam Bang	Popok	Pralay	Preah Damrei	Rung Roeang	Samprouch	Trea
		60807	60808	60809	60810	60811	60812	60813
19				5 place				
20		1 place						
21						5191 m		
22			6000 m					
23	Irrigation system construction/renovation				601 m			
24			1500 m					
25				3 place				
26				3300 m		6424 m	2000 m	950 m
27				4800 m				
28								
29	Cash credit	251 family						
30	Water pump							
Social								
1	Family planning	5 training	8 training	14 training		4 training		
2	Antenatal care					5 training		
3	Reproductive health awareness education	12 training	12 training	12 training	12 training	12 training	12 training	12 training
4	HIV/AIDS awareness education			14 training			17 training	
5	HIV/AIDS infected person assistance							
6	Health/hygiene education for local people				3 training			16 training
7	Transmitted disease education and prevention					3 training		
8	Children immunization provision	5 time		14 time			17 time	
9	Children and women vaccination			14 training				
10	Health local service provision for women-children	120 training						
11	Midwife strengthening/training							
12	VHV strengthening			4 training				
13	TBA training				3 training	3 training		
14	TBA equipment needs				9 person			
15	Dengue fever education programme				2 training			
16	Mosquito insecticide spraying campaign						17 training	
17	Maternal health care education							

District Data Book 2009: Development Plans and Projects

No.	Project Name	Peam Bang	Popok	Pralay	Preah Damrei	Rung Roeang	Samprouch	Trea
		60807	60808	60809	60810	60811	60812	60813
18	Latrine construction	150 toilet		340 toilet	1264 toilet	36 toilet	170 toilet	16 toilet
19	Sanitation education						17 training	
20		1 building						
21	KMeragppl;meFüa)aycMeraHTwks¥at	937 tank	623 tank	1200 tank				
22			50 well	40 well		18 well		
23				140 well		21 well		
24								
25	School building		2 building			2 building		1 building
26							2 building	
27	Kindergarten school construction/repair					2 room		
28	Motivating pupil's parents for school enrollment	5 training						
29	Teacher/volunteer teacher need							
30	School enrollment encouragement project							
31	School enrollment motivation committee		8 training					
32	Scholarship provision to poor pupils							
33	Youth moral education							
<b>NREM</b>								
1	Environmental awareness and law education			14 training	3 training	3 training	17 training	16 training
2	Fishery law education	5 training			3 training	3 training	17 training	
3	Forestry law education							16 time
4	Education on importance of the forests			2 training			17 training	
5	Environmental poster installation							
6	Sugar palm conservation education							
7	Education on the effect of polluted water						17 training	
8	NREM programme						17 training	
9	Tree plantation project						850 Tree	
10	Illegal fishing prevention	10 time						
11	Strengthening fishery community							
12	Fish habitat/fish species protection/conservation						108	

District Data Book 2009: Development Plans and Projects

No.	Project Name	Peam Bang	Popok	Pralay	Preah Damrei	Rung Roeang	Samprouch	Trea
		60807	60808	60809	60810	60811	60812	60813
							training	
13	Flooded forest clearance prevention							
14	Fishing boundary identification							
15	Forest protection strengthening		20 training					10 training
16	Management/conservation of natural resources strengthening							
17	Sewage canal construction/rehabilitation							
18	Waste control measurement							
Administration and Security								
1	Civil registration encouragement	5 training					3 training	16 training
2	CC capacity strengthening			1 training				
3	Good governance training			1 training			3 training	
4	Village level capacity building						3 training	
5	Human rights and law training							16 training
6	Computer skill training for commune clerk							
7	Village/commune data collection strengthening							
8	Village office construction/renovation	2 building						
9	Transportation mean requesting							
10	Boat/motor boat request	2 set						
11	Uniform cloth provision to CC and village chiefs							
12	Land law dissemination			14 training		4 training		
13	Provision of land titles/certificates				1064 family	1027 family		
14	Village/commune border identification		16 km		5 km			
15	People guard activities formation/strengthening	5 Team						
16	Drug and related law education							
17	Local security strengthening							
18	Gambling control/elimination activation							
19	Law/regulation dissemination							16 time
20	Penal and civil law dissemination	5 training	8 training					

District Data Book 2009: Development Plans and Projects

No.	Project Name	Peam Bang	Popok	Pralay	Preah Damrei	Rung Roeang	Samprouch	Trea
		60807	60808	60809	60810	60811	60812	60813
21	Traffic law and public order dissemination			14 training				
22	Wedding/family law dissemination					4 training		
23	Poor household listing preparation/support				386 family			
24	Local association management strengthening							
Gender								
1	Gender mainstreaming in CIP					3 training		
2	Women role in development strengthening/dissemination							
3	Gender mainstreaming among local people	5 training						16 training
4	Gender and child rights dissemination					5 training		16 training
5	Gender mainstreaming in NREM			14 training				
6	Scholarship provision to female pupil				3 training			
7	Facilitation skill training to gender focal point			2 training				
8	Women leadership strengthening/capacity building					4 training		
9	Woman and children's rights dissemination							
10	Girls rights in access to education dissemination				3 training			
11	Women vocational training				2 training			
12	Tailor skill training							
13	Sewing center construction/operation							
14	Law against domestic violence dissemination	5 training	8 training	14 training	3 training	4 training	17 training	16 training
15	Rescue children & women from violence			150 training	25 training	12 training		16 training
16	Alcohol reduction education						17 training	
17	Law against trafficking dissemination			14 training			17 training	
18	Trafficking of women/children control activity strengthening					3 training		
19	Vulnerable children protection activation							
20	Children fund establishment/support							

District Data Book 2009: Development Plans and Projects

Continue...

Continue...

No.	Project Name	Req.Project Total
Economic		
1	Compost fertilizer training	7
2	Soil improvement techniques training	2
3	Mushroom growing training	1
4	Rice cultivation technique training	6
5	Animal vaccination request	3
6	Village veterinary training	2
7	Animal pharmacy establish	1
8	Animal raising training	1
9	Pig raising training	1
10	Rice seed request	6
11	Calf for raising request	2
12	Sow for raising request	2
13	Family fish pond construction	1
14	Fish raising training	1
15	Fish fingerling request	3
16	Fish hatchery station construction	2
17		5
18		11
19		4
20		4
21		3
22		3
23	Irrigation system construction/renovation	1
24		3
25		2
26		10
27		2
28		1
29	Cash credit	2
30	Water pump	2
Social		
1	Family planning	5
2	Antenatal care	1

District Data Book 2009: Development Plans and Projects

No.	Project Name	Req.Project
		Total
3	Reproductive health awareness education	13
4	HIV/AIDS awareness education	2
5	HIV/AIDS infected person assistance	1
6	Health/hygiene education for local people	3
7	Transmitted disease education and prevention	1
8	Children immunization provision	5
9	Children and women vaccination	1
10	Health local service provision for women-children	1
11	Midwife strengthening/training	1
12	VHV strengthening	1
13	TBA training	4
14	TBA equipment needs	2
15	Dengue fever education programme	1
16	Mosquito insecticide spraying campaign	1
17	Maternal health care education	2
18	Latrine construction	9
19	Sanitation education	1
20		3
21	KMeragppl;meFüa)aycMeraHTwks¥at	7
22		4
23		5
24		2
25	School building	8
26		1
27	Kindergarten school construction/repair	1
28	Motivating pupil's parents for school enrollment	3
29	Teacher/volunteer teacher need	1
30	School enrollment encouragement project	2
31	School enrollment motivation committee	2
32	Scholarship provision to poor pupils	1
33	Youth moral education	1
<b>NREM</b>		
1	Environmental awareness and law education	7
2	Fishery law education	6
3	Forestry law education	1

District Data Book 2009: Development Plans and Projects

No.	Project Name	Req.Project
		Total
4	Education on importance of the forests	3
5	Environmental poster installation	1
6	Sugar palm conservation education	1
7	Education on the effect of polluted water	1
8	NREM programme	1
9	Tree plantation project	1
10	Illegal fishing prevention	5
11	Strengthening fishery community	2
12	Fish habitat/fish species protection/conservation	1
13	Flooded forest clearance prevention	1
14	Fishing boundary identification	1
15	Forest protection strengthening	3
16	Management/conservation of natural resources strengthening	1
17	Sewage canal construction/rehabilitation	1
18	Waste control measurement	1
Administration and Security		
1	Civil registration encouragement	5
2	CC capacity strengthening	2
3	Good governance training	3
4	Village level capacity building	1
5	Human rights and law training	1
6	Computer skill training for commune clerk	1
7	Village/commune data collection strengthening	1
8	Village office construction/renovation	1
9	Transportation mean requesting	2
10	Boat/motor boat request	1
11	Uniform cloth provision to CC and village chiefs	1
12	Land law dissemination	5
13	Provision of land titles/certificates	4
14	Village/commune border identification	2
15	People guard activities formation/strengthening	2
16	Drug and related law education	1
17	Local security strengthening	1
18	Gambling control/elimination activation	1
19	Law/regulation dissemination	1



District Data Book 2009: Development Plans and Projects

No.	Project Name	Req.Project
		Total
20	Penal and civil law dissemination	2
21	Traffic law and public order dissemination	1
22	Wedding/family law dissemination	1
23	Poor household listing preparation/support	1
24	Local association management strengthening	1
<b>Gender</b>		
1	Gender mainstreaming in CIP	1
2	Women role in development strengthening/dissemination	1
3	Gender mainstreaming among local people	2
4	Gender and child rights dissemination	2
5	Gender mainstreaming in NREM	1
6	Scholarship provision to female pupil	1
7	Facilitation skill training to gender focal point	2
8	Women leadership strengthening/capacity building	1
9	Woman and children's rights dissemination	1
10	Girls rights in access to education dissemination	1
11	Women vocational training	1
12	Tailor skill training	2
13	Sewing center construction/operation	1
14	Law against domestic violence dissemination	13
15	Rescue children & women from violence	6
16	Alcohol reduction education	2
17	Law against trafficking dissemination	3
18	Trafficking of women/children control activity strengthening	2
19	Vulnerable children protection activation	1
20	Children fund establishment/support	2

**Source:** CDPD – District Priority Matrix

## 8.2 Temporary Agreements by Commune, for 2009<sup>2</sup>

At the District Integration Workshop (DIW) the Supporters (donors, agencies, private donors, NGOs, etc.) identify which projects/activities they would like to support or they put forward their own projects to be implemented in a particular commune. Once there is agreement between Commune Councils and Supporters on specific projects a **Temporary Agreement** is signed by the commune and the Supporter to show their mutual commitment to the identified projects/activities.

*It is important to keep in mind that such Temporary Agreements do not necessarily result in implementation.*

### 8.2.1 Temporary Agreements for 2009 as per DIW 2008 for Commune: Banteay Stoung

Commune GIS	Commune	Temporary Agreements				Supporter	Funding Source	Listed in CIP befor DIW
		Project Name	Quantity	Unit	Est.Cost (K.Riels)			
Economic								
60801	Banteay Stoung	Culvert construct	4	place	0	World Food Programme		<input type="checkbox"/>
60801	Banteay Stoung	Road maintenance	2600	m	0	World Food Programme		✓
Social								
60801	Banteay Stoung	HIV/AIDS infected person assistance	2	training	1394	Department of Health	PIF	✓
60801	Banteay Stoung	School enrollment motivation committee	12	Month	0	Department of Education Youth and Sports		✓
Administration and Security								
60801	Banteay Stoung	Drug and related law education	4	training	1094.7	Department of Social and Veteran Affairs and Youth Rehabilitation	PIF	✓
Gender								
60801	Banteay Stoung	Rescue children & women from violence	50	training	18437.7	Buddhist For Development		✓

<sup>2</sup> Not all the data from the CDPD has been translated to English, this has resulted in some cells in the TA tables being blank.

**8.2.2 Temporary Agreements for 2009 as per DIW 2008 for Commune: Chamna Kraom**

Commune GIS	Commune	Temporary Agreements				Supporter	Funding Source	Listed in CIP before DIW
		Project Name	Quantity	Unit	Est.Cost (K.Riels)			
Economic								
60802	Chamna Kraom	Road maintenance	2300	m	26500	World Food Programme		✓
Social								
60802	Chamna Kraom	Scholarship provision to poor pupils	12	Month	0	Department of Education Youth and Sports		✓
NREM								
60802	Chamna Kraom	Illegal fishing prevention	18	training	11705	Buddhist For Development		✓

**8.2.3 Temporary Agreements for 2009 as per DIW 2008 for Commune: Chamna Leu**

Commune GIS	Commune	Temporary Agreements				Supporter	Funding Source	Listed in CIP befor DIW
		Project Name	Quantity	Unit	Est.Cost (K.Riels)			
Economic								
60803	Chamna Leu	Earth road repairing	1200	m	18850	World Food Programme		✓
60803	Chamna Leu	Earth road repairing	2300	m	26500	World Food Programme		✓
Social								
60803	Chamna Leu	Scholarship for poor pupils	12	Month	0	Department of Education Youth and Sports		☐
60803	Chamna Leu	Youth moral education	16	training	18507.4	Buddhist For Development		✓
Administration and Security								
60803	Chamna Leu	Land law dissemination	2	training	1640	Department of Land Management, Urban Planning & Construction	PIF	✓
Gender								
60803	Chamna	Law against trafficking dissemination	1	time	1317.8	Department of Culture and	PIF	✓

Commune GIS	Commune	Temporary Agreements				Supporter	Funding Source	Listed in CIP before DIW
		Project Name	Quantity	Unit	Est.Cost (K.Riels)			
	Leu					Fine Arts		
60803	Chamna Leu	Law against trafficking dissemination	5	training	1353	Department of Social and Veteran Affairs and Youth Rehabilitation	PIF	✓

#### 8.2.4 Temporary Agreements for 2009 as per DIW 2008 for Commune: Kampong Chen Cheung

Commune GIS	Commune	Temporary Agreements				Supporter	Funding Source	Listed in CIP before DIW
		Project Name	Quantity	Unit	Est.Cost (K.Riels)			
Economic								
60804	Kampong Chen Cheung	Earth road construction	1400	m	17500	World Food Programme		✓
Social								
60804	Kampong Chen Cheung	School enrollment encouragement project	12	training	15267.1	Buddhist For Development		✓
NREM								
60804	Kampong Chen Cheung	Strengthening fishery community	1	place	2050	Forest administration	PIF	✓
Administration and Security								
60804	Kampong Chen Cheung	Land law dissemination	1	training	820	Department of Land Management, Urban Planning & Construction	PIF	✓

#### 8.2.5 Temporary Agreements for 2009 as per DIW 2008 for Commune: Kampong Chen Tboung

Commune GIS	Commune	Temporary Agreements				Supporter	Funding Source	Listed in CIP befor DIW
		Project Name	Quantity	Unit	Est.Cost (K.Riels)			
Social								
60805	Kampong Chen Tboung	Health/hygiene education for local people	1	day	1375.55	Department of Health	PIF	✓
NREM								

Commune GIS	Commune	Temporary Agreements				Supporter	Funding Source	Listed in CIP before DIW
		Project Name	Quantity	Unit	Est.Cost (K.Riels)			
60805	Kampong Chen Tboung	Sugar palm conservation education	1	place	2050	Forest administration	PIF	✓
Gender								
60805	Kampong Chen Tboung	Rescue children & women from violence	50	training	19790.7	Buddhist For Development		✓

### 8.2.6 Temporary Agreements for 2009 as per DIW 2008 for Commune: Msa Krang

Commune GIS	Commune	Temporary Agreements				Supporter	Funding Source	Listed in CIP before DIW
		Project Name	Quantity	Unit	Est.Cost (K.Riels)			
Social								
60806	Msa Krang	School materials support to poor pupils	12	Month	0	Department of Education Youth and Sports		<input type="checkbox"/>
NREM								
60806	Msa Krang	NRM strengthening (Fishery)	20	training	24600	Buddhist For Development		<input type="checkbox"/>
Administration and Security								
60806	Msa Krang	Cadastral law dissemination	1	training	820	Department of Land Management, Urban Planning & Construction	PIF	<input type="checkbox"/>

### 8.2.7 Temporary Agreements for 2009 as per DIW 2008 for Commune: Peam Bang

Commune GIS	Commune	Temporary Agreements				Supporter	Funding Source	Listed in CIP befor DIW
		Project Name	Quantity	Unit	Est.Cost (K.Riels)			
Social								
60807	Peam Bang	Health local service provision for women-children	20	training	2460	Buddhist For Development		✓

**8.2.8 Temporary Agreements for 2009 as per DIW 2008 for Commune: Popok**

Commune GIS	Commune	Temporary Agreements				Supporter	Funding Source	Listed in CIP befor DIW
		Project Name	Quantity	Unit	Est.Cost (K.Riels)			
Economic								
60808	Popok	Earth road construction	1800	m	2200	World Food Programme		✓
60808	Popok	Earth road construction	1700	m	2100	World Food Programme		✓
60808	Popok	Earth road repair/construction	1800	m	20700	World Food Programme		✓
NREM								
60808	Popok	Environmental awareness and law education	1	day	1988.5	Department of Environment	PIF	☐
60808	Popok	Forest protection strengthening	10	training	24000	Buddhist For Development		✓

**8.2.9 Temporary Agreements for 2009 as per DIW 2008 for Commune: Pralay**

Commune GIS	Commune	Temporary Agreements				Supporter	Funding Source	Listed in CIP before DIW
		Project Name	Quantity	Unit	Est.Cost (K.Riels)			
Economic								
60809	Pralay	Earth road repair	3200	m	36900	World Food Programme		<input type="checkbox"/>
Social								
60809	Pralay	HIV/AIDS awareness education	2	training	1394	Department of Health	PIF	✓
NREM								
60809	Pralay	Education on importance of the forests	15000	Tree	2050	Forest administration	PIF	✓
Administration and Security								
60809	Pralay	Land law dissemination	2	training	1640	Department of Land Management, Urban Planning & Construction	PIF	✓
Gender								
60809	Pralay	Rescue children & women from violence	50	training	24600	Buddhist For Development		✓

**8.2.10 Temporary Agreements for 2009 as per DIW 2008 for Commune: Preah Damrei**

Commune GIS	Commune	Temporary Agreements				Supporter	Funding Source	Listed in CIP befor DIW
		Project Name	Quantity	Unit	Est.Cost (K.Riels)			
Economic								
60810	Preah Damrei	Irrigation system construction/renovation	1	place	31296.66	Department of Water Resources and Meteorology	PIF	✓
60810	Preah Damrei	Irrigation system construction/renovation	1	place	31296.66	Department of Water Resources and Meteorology	PIF	✓
60810	Preah Damrei	Irrigation system construction/renovation	1	place	31296.66	Department of Water Resources and Meteorology	PIF	✓
NREM								
60810	Preah Damrei	Environmental awareness and law education	1	day	643.7	Department of Environment	PIF	✓
Gender								
60810	Preah Damrei	Rescue children & women from violence	9	village	17224.1	Buddhist For Development		✓

**8.2.11 Temporary Agreements for 2009 as per DIW 2008 for Commune: Rung Roeang**

Commune GIS	Commune	Temporary Agreements				Supporter	Funding Source	Listed in CIP before DIW
		Project Name	Quantity	Unit	Est.Cost (K.Riels)			
Economic								
60811	Rung Roeang	Irrigated canal construction	3350	m	31300	World Food Programme		✓
60811	Rung Roeang	Irrigated canal construction	2000	m	18700	World Food Programme		✓
Social								
60811	Rung Roeang	Reproductive health awareness education	2	training	1394	Department of Health	PIF	✓
NREM								
60811	Rung Roeang	Environmental awareness and law education	1	day	643.7	Department of Environment	PIF	✓
Gender								
60811	Rung Roeang	Rescue children & women from violence	19	training	19991.6	Buddhist For Development		✓

**8.2.12 Temporary Agreements for 2009 as per DIW 2008 for Commune: Samprouch**

Commune GIS	Commune	Temporary Agreements				Supporter	Funding Source	Listed in CIP before DIW
		Project Name	Quantity	Unit	Est.Cost (K.Riels)			
Economic								
60812	Samprouch	Earth road repair	1200	m	13850	World Food Programme		✓
60812	Samprouch	Earth road repair	1400	m	14000	World Food Programme		✓
60812	Samprouch	Earth road construction	700	m	8500	World Food Programme		✓
Social								
60812	Samprouch	HIV/AIDS awareness education	2	training	1394	Department of Health	PIF	✓
60812	Samprouch	Scholarship for poor pupils	12	Month	0	Department of Education Youth and Sports		□
NREM								
60812	Samprouch	NREM programme	1	day	643.7	Department of Environment	PIF	✓
60812	Samprouch	Fish habitat/fish species protection/conservation	12	training	24000000	Buddhist For Development		✓

**8.2.13 Temporary Agreements for 2009 as per DIW 2008 for Commune: Trea**

Commune GIS	Commune	Temporary Agreements				Supporter	Funding Source	Listed in CIP before DIW
		Project Name	Quantity	Unit	Est.Cost (K.Riels)			
Economic								
60813	Trea	Small group strengthening	4	village	0	World Vision International - Cambodia		<input type="checkbox"/>
60813	Trea	Organic vegetable market place	4	village	0	World Vision International - Cambodia		<input type="checkbox"/>
60813	Trea	Village development strengthening	0	training	0	World Vision International - Cambodia		<input type="checkbox"/>
60813	Trea	Compost fertilizer training	30	family	0	World Vision International - Cambodia		<input checked="" type="checkbox"/>
NREM								
60813	Trea	Environmental awareness and law education	1	day	643.7	Department of Environment	PIF	<input checked="" type="checkbox"/>
60813	Trea	Forest protection strengthening	0	training	0	Buddhist For Development		<input checked="" type="checkbox"/>
Gender								
60813	Trea	Law against domestic violence dissemination	0	training	0	World Vision International - Cambodia		<input checked="" type="checkbox"/>

**Source:** CDPD, District Level Detail TA resulting from DIW



**8.3 Outputs, estimated and actual costs of C/S Fund Projects between 2005 and 2008, by Commune**

Commune	Project Type	Budget Year	Output		Quantity	Unit	Unit Cost MR	
			Description	Type			Estimate	Actual
Banteay Stoung	Irrigation	2005	Earth dam	Repair	0.1	Km	6.78	43.85
Banteay Stoung	Irrigation	2005	Single cell box culvert with gate	New	1	Place	12.68	43.85
Banteay Stoung	Irrigation	2005	Canal	Repair	2.72	Km	24.60	43.85
Banteay Stoung	Rural Transport	2006	Laterite road	Upgrade	0.856	Km	46.65	46.01
Banteay Stoung	Rural Transport	2006	Laterite road	Routine maintenance	2.1	Km	2.20	2.20
Banteay Stoung	Rural Transport	2007	Laterite road	Upgrade	0.65	Km	36.48	41.65
Banteay Stoung	Rural Transport	2008	Laterite road	Upgrade	0.565	Km	35.99	35.97
Chamna Kraom	Irrigation	2005	Single cell box culvert	New	1	Place	9.24	44.34
Chamna Kraom	Irrigation	2005	Canal	Repair	4.15	Km	35.70	44.34
Chamna Kraom	Education	2006	Brick school (general)	New	2	School room	45.38	45.11
Chamna Kraom	Rural Transport	2006	Earth road	Routine maintenance	0.1	Km	2.20	2.20
Chamna Kraom	Rural Transport	2007	Laterite road	Upgrade	0.736	Km	37.90	43.51
Chamna Kraom	Rural Transport	2008	Laterite road	New	0.566	Km	42.31	42.30
Chamna Leu	Education	2005	Brick school (general)	New	2	School room	41.96	41.50
Chamna Leu	Rural Transport	2005	Single pipe culvert	New	2	Place	5.00	4.57
Chamna Leu	Rural Transport	2006	Laterite road	Routine maintenance	2.5	Km	2.20	2.20
Chamna Leu	Education	2006	Ring well	New	1	Place	1.82	46.47
Chamna Leu	Education	2006	Brick school (general)	New	2	School room	44.95	46.47
Chamna Leu	Rural Transport	2007	Laterite road	Upgrade	0.644	Km	38.87	40.96
Chamna Leu	Rural Transport	2008	Laterite road	Upgrade	0.51	Km	36.50	36.48
Kampong Chen Cheung	Rural Transport	2005	Laterite road	Upgrade	1.33	Km	38.90	38.35
Kampong Chen Cheung	Rural Transport	2006	Earth road	Routine maintenance	1.2	Km	2.20	2.20
Kampong Chen Cheung	Rural Transport	2006	Laterite road	Repair	0.8	Km	34.70	34.28
Kampong Chen Cheung	Rural Transport	2007	Laterite road	Upgrade	0.65	Km	26.97	35.47
Kampong Chen Cheung	Rural Transport	2008	Laterite road	Upgrade	0.358	Km	29.97	30.29
Kampong Chen Tboung	Rural Transport	2005	Laterite road	Upgrade	1.055	Km	42.48	43.14
Kampong Chen Tboung	Rural Transport	2005	Single pipe culvert	New	1	Place	2.29	43.14
Kampong Chen Tboung	Rural Transport	2006	Single pipe culvert	New	2	Place	5.40	46.68
Kampong Chen Tboung	Rural Transport	2006	Laterite road	New	0.85	Km	41.76	46.68
Kampong Chen Tboung	Rural Transport	2006	Laterite road	Routine maintenance	0.3	Km	2.20	2.20

District Data Book 2009: Development Plans and Projects

Commune	Project Type	Budget Year	Output		Quantity	Unit	Unit Cost MR	
			Description	Type			Estimate	Actual
Kampong Chen Tboung	Rural Transport	2007	Laterite road	Upgrade	0.714	Km	36.14	37.77
Kampong Chen Tboung	Rural Transport	2008	Laterite road	Upgrade	0.407	Km	36.26	36.30
Msa Krang	Irrigation	2005	Earth dam	Repair	0.15	Km	5.31	35.10
Msa Krang	Irrigation	2005	Single pipe Culvert with gate	New	1	Place	5.18	35.10
Msa Krang	Irrigation	2005	Canal	Repair	1.8	Km	25.66	35.10
Msa Krang	Rural Transport	2006	Laterite road	New	1.05	Km	49.29	48.73
Msa Krang	Rural Transport	2006	Laterite road	Routine maintenance	2	Km	2.20	2.20
Msa Krang	Rural Transport	2007	Laterite road	Upgrade	0.694	Km	35.76	41.88
Msa Krang	Rural Transport	2007	Single pipe culvert	New	1	Place	1.59	41.88
Msa Krang	Rural Transport	2008	Laterite road	Upgrade	0.452	Km	37.34	38.38
Peam Bang	Education	2005	Wooden school (general)	New	1	School room	26.74	26.74
Peam Bang	Education	2006	Wooden school (general)	New	1	School room	32.00	40.03
Peam Bang	Education	2007	Wooden school (general)	New	1	School room	30.84	30.08
Peam Bang	Education	2008	Wooden school (general)	Repair	1	School room	26.72	26.64
Popok	Rural Domestic Water Supplies	2005	Ring well	New	23	Place	37.90	37.86
Popok	Rural Domestic Water Supplies	2006	Ring well	New	24	Place	43.47	43.25
Popok	Rural Transport	2006	Earth road	Routine maintenance	1.215	Km	2.20	2.20
Popok	Rural Transport	2007	Earth road	New	1.036	Km	32.28	35.78
Popok	Rural Transport	2008	Earth road	Repair	0.181	Km	34.13	34.94
Pralay	Rural Transport	2005	Double pipe culvert	New	3	Place	15.87	47.79
Pralay	Rural Transport	2005	Single pipe culvert	New	8	Place	23.53	47.79
Pralay	Rural Transport	2005	Single cell box culvert	New	1	Place	9.04	47.79
Pralay	Rural Transport	2006	Earth road	Routine maintenance	3	Km	2.20	2.20
Pralay	Rural Transport	2006	Laterite road	Repair	1.6	Km	51.12	50.59
Pralay	Rural Transport	2007	Laterite road	Repair	0.712	Km	41.05	44.07
Pralay	Rural Transport	2008	Laterite road	Upgrade	0.791	Km	44.41	44.45
Preah Damrei	Rural Transport	2005	Laterite road	Upgrade	1.16	Km	35.89	36.55
Preah Damrei	Rural Domestic Water Supplies	2006	Ring well	New	21	Place	30.47	31.73

District Data Book 2009: Development Plans and Projects

Commune	Project Type	Budget Year	Output		Quantity	Unit	Unit Cost MR	
			Description	Type			Estimate	Actual
Preah Damrei	Rural Transport	2006	Earth road	Routine maintenance	0.35	Km	2.20	2.20
Preah Damrei	Rural Transport	2007	Laterite road	Upgrade	0.68	Km	29.94	31.41
Preah Damrei	Irrigation	2008	Canal	Repair	0.755	Km	29.46	29.44
Rung Roeang	Education	2005	Brick school (general)	New	2	School room	37.99	37.80
Rung Roeang	Rural Domestic Water Supplies	2006	Ring well	New	13	Place	17.58	21.91
Rung Roeang	Rural Transport	2006	Earth road	Routine maintenance	0.25	Km	2.20	2.20
Rung Roeang	Rural Transport	2007	Laterite road	Upgrade	0.5	Km	30.06	31.41
Rung Roeang	Irrigation	2008	Canal	Repair	0.827	Km	28.61	28.69
Samprouch	Rural Transport	2005	Triple pipe culvert	New	1	Place	7.12	44.49
Samprouch	Rural Transport	2005	Double pipe culvert	New	3	Place	15.57	44.49
Samprouch	Rural Transport	2005	Single pipe culvert	New	8	Place	22.17	44.49
Samprouch	Rural Transport	2006	Laterite road	Routine maintenance	2	Km	2.20	2.20
Samprouch	Rural Transport	2006	Laterite road	Upgrade	0.32	Km	21.67	50.14
Samprouch	Rural Transport	2006	Double cell box culvert	New	3	Place	29.02	50.14
Samprouch	Rural Transport	2007	Laterite road	Upgrade	0.72	Km	38.11	41.60
Samprouch	Rural Transport	2008	Laterite road	Upgrade	0.406	Km	42.19	42.01
Trea	Rural Transport	2005	Laterite road	Upgrade	1.39	Km	44.56	47.14
Trea	Rural Transport	2005	Single pipe culvert	New	1	Place	2.99	47.14
Trea	Rural Transport	2006	Laterite road	Repair	1.5	Km	51.31	50.34
Trea	Rural Transport	2006	Laterite road	Routine maintenance	2	Km	2.20	2.20
Trea	Rural Transport	2007	Laterite road	Upgrade	0.711	Km	38.18	41.03
Trea	Rural Transport	2008	Laterite road	Upgrade	0.55	Km	43.17	43.14

Source: PID

#### 8.4 Total Expenditure on C/S Fund Projects by sector and commune between 2005 and 2008

Sector	Total Cost in Million Riels						
	Banteay Stoung	Chamna Kraom	Chamna Leu	Kampong Chen Cheung	Kampong Chen Tboung	Msa Krang	Peam Bang
Education		45.11	87.97				123.49
Irrigation	43.85	44.34				35.10	
Rural Domestic Water Supplies							
Rural Transport	125.82	88.01	84.20	140.60	166.09	131.18	

Continue...

Sector	Total Cost in Million Riels					
	Popok	Pralay	Preah Damrei	Rung Roeang	Samprouch	Trea
Education				37.80		
Irrigation			29.44	28.69		
Rural Domestic Water Supplies	81.11		31.73	21.91		
Rural Transport	72.92	189.10	70.16	33.61	180.44	183.86

Source: PID

#### 8.5 Actual 2009 C/S Fund projects by Commune

Commune	Project Type	Project Output		Quantity	Unit	Fund Source (Riels)		
		Description	Type			Total	C/S	Local Contribution
Banteay Stoung	Rural Transport	Single cell box culvert 3.0m x 2.0m	New	1	Place	35,570,159	34,570,159	1,000,000
Banteay Stoung	Rural Transport	Double pipe culvert 1.0m diameter	New	1	Place	35,570,159	34,570,159	1,000,000
Banteay Stoung	Rural Transport	Single pipe culvert 0.8m diameter	New	1	Place	35,570,159	34,570,159	1,000,000
Chamna Kraom	Rural Transport	Laterite road	Repair	0.56	km	45,428,319	43,953,719	1,474,600
Chamna Kraom	Rural Transport	Single pipe culvert 1.0m diameter	New	1	Place	45,428,319	43,953,719	1,474,600
Chamna Kraom	Rural Transport	Single pipe culvert 0.8m diameter	New	1	Place	45,428,319	43,953,719	1,474,600
Chamna Leu	Rural Transport	Laterite road	Repair	0.37	km	38,526,639	37,300,439	1,226,200
Chamna Leu	Rural Transport	Single cell box culvert 2.0m x 1.5m	New	1	Place	38,526,639	37,300,439	1,226,200
Kampong Chen Cheung	Rural Transport	Laterite road	Repair	0.41	km	34,416,140	34,077,040	339,100
Kampong Chen Tboung	Rural Transport	Laterite road	Repair	0.55	km	38,276,600	37,776,600	500,000
Msa Krang	Rural Transport	Laterite road	Repair	0.55	km	46,108,835	45,508,835	600,000
Msa Krang	Irrigation	Single cell box culvert 2.0m x 1.5m with stop logs	New	1	Place	17,108,751	17,108,751	0
Peam Bang	Education	Extension of the existing wooden	Repair	1	Place	22,460,262	21,920,262	540,000

District Data Book 2009: Development Plans and Projects

Commune	Project Type	Project Output		Quantity	Unit	Fund Source (Riels)		
		Description	Type			Total	C/S	Local Contribution
		school						
Popok	Rural Transport	Earth road	Repair	0.84	km	31,701,600	31,101,600	600,000
Pralay	Rural Transport	Laterite road	Repair	0.63	km	45,350,000	44,850,000	500,000
Pralay	Rural Transport	Single pipe culvert 0.6m diameter	New	1	Place	45,350,000	44,850,000	500,000
Preah Damrei	Irrigation	Unlined Earth canal	Repair	0.837	km	26,964,896	26,534,896	430,000
Rung Roeang	Irrigation	Unlined Earth canal	Repair	0.72	km	29,852,352	29,027,352	825,000
Samprouch	Rural Transport	Laterite road	Repair	0.58	km	42,013,000	41,213,000	800,000
Trea	Rural Transport	Laterite road	Repair	0.56	km	43,692,901	42,845,901	847,000

**Source:** PID

## 9 District level Projects from 2006 to 2009

District Initiative Projects (DIPs) are funded by Danida, DFID and PSDD (UNDP, DFID and SIDA).

### **Funding for 2006-2008**

Between 2006 and 2008 there were 14 provinces funded by PSDD and 10 by Danida and DFID. The list of provinces and who funded these is below

#### *Danida and DFID funded DIPs:*

Kampong Cham	Kampong Speu	Koh Kong	Kratie	Monduliri
Pursat	Ratanakiri	Siem Reap	Sihanoukville	Kep

#### *PSDD funded DIPs:*

Banteay Meanchey	Battambang	Kampong Chhnang	Kandal	Phnom Penh
Prey Veng	Svay Rieng	Takeo	Kampong Thom	Preah Vihear
Stung Treng	Kampot	Oddar Meanchey	Pailin	

### **Funding for 2009**

In 2009 there was a change to the number of provinces funded by the two streams. Danida and DFID were still funding the same 10 provinces they had been funding the previous three years, but two more provinces were added *Kampong Thom and Kampot*. Now PSDD funds 12 provinces and Danida and DFID fund 12.

## **9.1 District Initiative Infrastructure Projects from 2006 to 2009**

### **9.1.1 District Initiative Infrastructure Projects for 2006 to 2008**

*No District Initiative Infrastructure Projects were implemented in this district for 2006-2008*

### **9.1.2 District Initiative Infrastructure Projects in 2009**

*No District Initiative Infrastructure Projects have been implemented in this district for 2009*

## **9.2 District Initiative Service Projects from 2006 to 2009**

### **9.2.1 District Initiative Service Projects for 2006 to 2008**

*No District Initiative Service Projects were implemented in this district for 2006-2008*

## 9.2.2 District Initiative Service Projects in 2009

Project Name	Sector	Implementing Agency	Budget	Project outputs/ capacities	No. of Beneficiaries		Progress	Remarks on Issues of Progress
					Total	Female		
Training and demo on compost and rice production	AGR	PMC	\$5,000.02	10,000 Kg	12,500	6,500	30%	Already conducted the training on rice sowing and transplanting to farmers. And start the demonstration step for rice sowing and transplanting with rice seed (Pkromduol) distributing to farmer 50kg per family.
Training and demonstration on mushroom production	AGR	PMC	\$2,000.00	5 Families	30	18	60%	Training was conducted and mushroom seed and materials were already provided to beneficiaries/farmers. And the farmers start implementing to grow mushroom by their individual location/house.

## 9.3 Inter Commune Council Projects in 2008 and 2009

### 9.3.1 ICC Projects in 2008

*No ICC projects in this district at this time*

### 9.3.2 ICC Projects in 2009

*No ICC projects in this district at this time*

**Source:** ICC project, Ministry of Interior (DoLA), -UNDP project for Local Governance – DDLG

## 9.4 Other Projects in 2008 and 2009

### 9.4.1 RPRP

*There are no RPRP projects being implemented in this district or province at this time. The RPRP is only being implemented in Svay Rieng and Prey Veng*

#### 9.4.1.1 RPRP Projects from 2006 to 2008

*No RPRP projects in this district at this time*

#### 9.4.1.2 RPRP Projects in 2009

*No RPRP projects in this district at this time*

## 9.4.2 Seth Korma

### 9.4.2.1 Seth Koma 2007

District	# Comm.	# Vil	CCWC Operational cost	International Events	CPS		Social Services	Total cost
					# teacher	Budget		
Baray	18	181	\$7,956	\$1,800	69	\$4,658	0	<b>\$14,414</b>
Kampong Svay	9	82	\$3,732	\$900	79	\$5,333	0	<b>\$9,965</b>
Stueng Saen	11	55	\$3,694	\$1,100	15	\$1,013	0	<b>\$5,807</b>
Prasat Sambour	5	66	\$1,985	\$500	0	\$0	0	<b>\$2,485</b>
Santuk	9	72	\$3,329	\$900	13	\$878	0	<b>\$5,107</b>
<b>Total</b>	<b>52</b>	<b>456</b>	<b>\$20,696</b>	<b>\$5,200</b>	<b>176</b>	<b>\$11,881</b>	<b>0</b>	<b>\$37,778</b>

Source: UNICEF

### 9.4.2.2 Seth Koma 2008

District	Commune	Monthly Incentive for CPS Teacher	CCWC monthly meetings at commune level	CCWC quarterly meeting	Monitoring the activities of CPS classes, violence, enrolment and immunity	Monitoring the activities relating to Water, Sanitation and Hygiene	Mission to province	CCWC Ope. costs	Organizing international day involved women and children	Building CPS shelter (4 classes)	Total
Kampong Svay	Kampong Svay	\$540	\$24	\$36	\$180	\$0	\$10	\$90	\$30	\$2,000	<b>\$2,910</b>
	Nipech	\$541	\$48	\$40	\$288	\$0	\$20	\$144	\$60	\$0	<b>\$1,141</b>
	San Kor	\$405	\$24	\$40	\$180	\$135	\$10	\$90	\$30	\$0	<b>\$914</b>
	Tbaeng	\$1,080	\$24	\$42	\$180	\$0	\$10	\$90	\$30	\$2,000	<b>\$3,456</b>
	Trapeang Ruessei	\$1,215	\$24	\$46	\$180	\$135	\$10	\$90	\$30	\$2,000	<b>\$3,730</b>
<b>Total</b>	<b>5</b>	<b>\$3,781</b>	<b>\$144</b>	<b>\$204</b>	<b>\$1,008</b>	<b>\$270</b>	<b>\$60</b>	<b>\$504</b>	<b>\$180</b>	<b>\$6,000</b>	<b>\$12,151</b>

Source: UNICEF



**9.4.2.3 Seth Koma 2009**

District	# Comm	Ope. cost	CPS		PE	CLTS		Com. youth	Health intervention	Social service mapping	Descriptionary budget	Total
			CPS allowance	M&E	M&E	Monthly meetings	M&E	Monthly meetings				
Baray	18	\$3,894	\$4,320	\$756	\$486	\$3,150	\$1,512	\$759	\$1,400	\$437	\$1,000	\$17,714
Santuk	9	\$1,978	\$878	\$216	\$0	\$1,330	\$576	\$385	\$400	\$0	\$0	\$5,763
Kampong Svay	9	\$2,304	\$4,523	\$792	\$180	\$0	\$0	\$803	\$400	\$0	\$0	\$9,002
Prasat Sambour	5	\$1,210	\$473	\$72	\$0	\$0	\$0	\$198	\$600	\$0	\$0	\$2,553
Stueng Saen	11	\$2,222	\$1,148	\$216	\$54	\$390	\$360	\$396	\$1,200	\$182	\$1,000	\$7,168
Stoung	13	\$3,248	\$0	\$0	\$0	\$0	\$0	\$0	\$1,000	\$0	\$0	\$4,248
Prasat Ballangk	7	\$1,658	\$540	\$72	\$0	\$0	\$0	\$0	\$400	\$0	\$0	\$2,670
Sandan	9	\$2,142	\$0	\$0	\$0	\$0	\$0	\$0	\$400	\$0	\$0	\$2,542
<b>Total</b>	<b>81</b>	<b>\$18,656</b>	<b>\$11,882</b>	<b>\$2,124</b>	<b>\$720</b>	<b>\$4,870</b>	<b>\$2,448</b>	<b>\$2,541</b>	<b>\$5,800</b>	<b>\$619</b>	<b>\$2,000</b>	<b>\$51,660</b>
<b>Contingency</b>												<b>1,940.00</b>
<b>Sub-total WATSAN</b>						<b>4,870.00</b>	<b>2,448.00</b>					<b>7,318.00</b>
<b>Project 1 budget</b>		<b>18,656.00</b>	<b>11,882.00</b>	<b>2,124.00</b>	<b>720.00</b>			<b>2,541.00</b>	<b>5,800.00</b>	<b>619.00</b>	<b>2,000.00</b>	<b>44,342.00</b>
<b>Grand Total</b>												<b>53,600.00</b>

*Source: UNICEF*



## **SECTION D: SERVICES AND ORGANIZATIONS**



## 10 Infrastructure

### 10.1 Length of and Expenditure on Roads in 2008, by District

Roads	KPT	Baray	Kampong Svay	Stoeung Saen	Prasat Balangk	Prasat Sambour	Sandan	Santuk	Stoung
Length of paved road in the district (m)	1,279	325,017	109,384	106,003	83,794	96,464	275,702	186,979	95,904
Length of unpaved roads in the district (m)	818	79,604	202,973	64,240	90,303	153,095	65,976	59,387	102,085
Amount spent on construction of roads in 2008 (\$)	n/a	n/a	n/a	0	n/a	n/a	n/a	n/a	n/a
Amount spent on repair and rehabilitation of roads in 2008 (\$)	37,038	n/a	n/a	37,038	n/a	n/a	n/a	n/a	n/a

**Note 1:** Please note that these data are not necessarily complete or correct. The data are derived from government agencies at provincial and district level which used different recording systems, did not always have complete data or were, sometimes, less than willing to share their data.

**Note 2:** Please be aware that these data are incomplete due to the fact that the amounts for the construction, repair and rehabilitation recorded reflect only funds provided by the government, not the contributions by any other parties.

### 10.2 Scale of and Expenditure on Irrigation in 2008, by District

Irrigation	KPT	Baray	Kampong Svay	Stoeung Saen	Prasat Balangk	Prasat Sambour	Sandan	Santuk	Stoung
Number of irrigation schemes operating in 2008	3	1	0	0	0	0	0	1	1
Total nr of hectares under irrigation in dry season 2008	18,200	1,228	3,296	702	265	876	425	424	10,985
Total funds spent in 2008 on construction of irrigation systems (\$)	3,024,750	3,000,000	n/a	24,750	n/a	n/a	n/a	n/a	n/a
Total funds spent in 2008 on rehabilitation/repair of irrigation systems (\$)	24,950	n/a	n/a	n/a	n/a	n/a	n/a	n/a	24,950
Total funds spent in 2008 on operation and maintenance (\$)	n/a	n/a	n/a	n/a	n/a	n/a	n/a	n/a	n/a

**Note 1:** Please note that these data are not necessarily complete or correct. The data are derived from government agencies at provincial and district level which used different recording systems, did not always have complete data or were, sometimes, less than willing to share their data.

**Note 2:** Please be aware that the data above are incomplete as these only reflect funds provided by the government, not the contributions by farmers or other parties.

**10.3 Power Supply in 2008, by District**

Electricity	KPT	Baray	Kampong Svay	Stoeung Saen	Prasat Balangk	Prasat Sambour	Sandan	Santuk	Stoung
Total number of electricity connections to households	11,659	3,715	192	4,541	171	148	509	1,217	1,166
Total number of electricity connections to agencies, companies, organizations	n/a	n/a	n/a	n/a	n/a	n/a	n/a	n/a	n/a
Total volume in KWh of electricity consumed last in 2008	3,189,000	1,304,000	20,000	1,600,000	20,000	20,000	60,000	40,000	125,000
Total amount collected from users for consumed electricity (\$)	n/a	n/a	n/a	n/a	n/a	n/a	n/a	n/a	n/a
Per capita electricity consumption in 2008 in Kwh	24	n/a	n/a	n/a	n/a	n/a	n/a	n/a	n/a

**Note 1:** Please note that these data are not necessarily complete or correct. The data are derived from government agencies at provincial and district level which used different recording systems, did not always have complete data or were, sometimes, less than willing to share their data.

**Note 2:** These data only record electricity provided by electricity companies and does not include homes powered by generators or batteries (for this information see Section B: General Profile, Part 1: General Information; table 1.3.1 and chart 1.3.4).

**Note 3:** In most provinces electricity is only provided through town-based networks

**Note 4:** Per capita consumption is calculated by dividing the total volume of electricity produced in 2008 by the number of people living in each district as per the 2008 census (for the provincial data it is calculated against the number of people living in the province)

## 11 Health Facilities

Please note that the Operational District (health) boundaries are different to the administrative district boundaries. Therefore the data provided here shows the facilities, staff, NGOs etc in each Operational District within the province NOT the administrative district.

### Acronyms

<b>Com Cov</b>	Commune Covered	<b>MW2</b>	Secondary Midwives
<b>CPA</b>	Complementary Package of Activities	<b>NU1</b>	Primary Nurse
<b>Dr</b>	Doctor	<b>NU2</b>	Secondary Nurse
<b>FDH</b>	Former District Hospital	<b>OD</b>	Operational District
<b>HC</b>	Health Center	<b>Others</b>	Other Staff
<b>HC (NB)</b>	Health Center no building	<b>PHD</b>	Provincial Health Department
<b>HP</b>	Health Post	<b>Pop 04-05</b>	Population Covered 2004 or 2005
<b>MA</b>	Medical Assistant	<b>RH</b>	Referral Hospital
<b>MPA</b>	Minimum Package of Activities	<b>Vil Cov</b>	Village Covered
<b>MW1</b>	Primary Midwives	<b>VIL-HC</b>	Distance from Village to Health Center

### 11.1 Health Facilities in the Province, by Operational District

Kompong Thom	OD	RH	HC	HP
Baray and Santuk	1	1	19	
Kampong Thom	1	1	21	
Stong	1		10	
<b>Total</b>	<b>3</b>	<b>2</b>	<b>50</b>	<b>0</b>

### 11.2 Health Facilities and Staff in the province, by Operational District

This table shows health facilities, staff and coverage of health facilities in each operational district.

No	Facility Name	Type	Class	Dr	Ma	Nu2	Nu1	Mw2	Mw1	Others	Com Cov	Vil Cov	Pop. 04-05
<b>Baray and Santuk</b>													
1	Ballangk	HC	MPA	0	0	1	0	1	2	2	1	12	17,075
2	Baray	HC	MPA	0	0	1	2	0	3	1	1	12	13,595
3	Boeng	HC	MPA	0	0	0	2	0	1	4	1	5	8,945
4	Chaeung Daeung	HC	MPA	0	0	0	3	1	2	1	1	10	10,972
5	Chhouk Khsach	HC	MPA	0	0	1	0	0	1	3	1	14	14,294
6	Chong Doung	HC	MPA	0	0	2	0	1	1	1	1	8	11,936

District Data Book 2009: Services and Organizations

No	Facility Name	Type	Class	Dr	Ma	Nu2	Nu1	Mw2	Mw1	Others	Com Cov	Vil Cov	Pop. 04-05
7	Kampong Thma	HC	MPA	0	0	1	0	1	1	3	1	10	7,819
8	Krava	HC	MPA	0	0	1	2	0	5	1	5	24	22,810
9	Kreul	HC	MPA	1	0	0	4	0	1	0	2	16	12,664
10	L'ak	HC	MPA	0	0	0	2	0	2	1	3	13	9,886
11	Prasat	HC	MPA	0	0	2	1	0	1	1	1	10	9,367
12	Prataong	HC	MPA	0	0	0	1	0	3	1	3	15	11,438
13	Srah Banteay	HC	MPA	1	0	2	0	2	0	1	1	8	9,384
14	Sralau	HC	MPA	1	0	0	2	0	0	0	2	18	13,711
15	Tang Kouk	HC	MPA	1	0	2	1	1	2	1	2	15	15,242
16	Tang Krasaing	FDH	CPA+MPA	1	0	3	4	4	4	10	2	14	17,775
17	Ti Pou	HC	MPA	0	0	2	2	0	1	0	1	11	7,700
18	Tnaot Chum	HC	MPA	0	0	1	5	0	1	1	2	12	10,573
<b>Total:</b>				<b>5</b>	<b>0</b>	<b>19</b>	<b>31</b>	<b>11</b>	<b>31</b>	<b>32</b>	<b>31</b>	<b>227</b>	<b>225,186</b>
<b>Kampong Thom</b>													
1	Treal	HC	MPA	0	0	1	2	1	1	1	1	18	13,929
2	Achar Leak	HC	MPA	0	1	3	0	1	1	0	3	6	15,463
3	Chey	HC	MPA	0	0	1	2	0	1	4	3	15	10,225
4	Chheu Teal	HC	MPA	0	0	1	3	0	2	2	2	22	14,689
5	Chhouk	HC	MPA	0	0	1	2	0	3	2	2	24	13,038
6	Damrei Choan Khla	HC	MPA	0	0	2	3	1	1	0	2	6	12,916
7	Damrei Slab	HC	MPA	0	0	0	2	0	2	2	3	13	10,380
8	Kakaoh	HC	MPA	0	0	0	4	0	1	2	1	10	10,574
9	Kampong Kou	HC	MPA	0	0	0	5	1	0	1	2	8	9,392
10	Kampong Svay	HC	MPA	0	0	1	2	0	1	2	1	10	12,227
11	Kampong Thom	HC	MPA	0	2	2	3	2	3	0	1	4	2,476
12	Kouk Nguon	HC	MPA	0	0	3	0	1	2	2	3	11	11,205
13	Mean Chey	HC	MPA	0	0	1	6	0	3	2	4	37	17,761
14	Prey Kuy	HC	MPA	0	0	1	3	0	1	1	3	11	9,332
15	Prey Pras	FDH	CPA+MPA	0	0	1	6	0	3	3	2	19	16,869
16	Sala Visai	FDH	CPA+MPA	1	0	1	3	1	1	0	2	21	14,563
17	Sambour	FDH	CPA+MPA	0	0	0	0	0	0	0	1	15	12,579
18	San Kor	HC	MPA	0	0	1	4	1	0	0	1	14	15,434
19	Sandan	FDH	CPA+MPA	0	0	1	11	2	4	8	4	32	16,329
20	Srayov	HC	MPA	0	0	1	4	0	2	1	1	10	12,895



No	Facility Name	Type	Class	Dr	Ma	Nu2	Nu1	Mw2	Mw1	Others	Com Cov	Vil Cov	Pop. 04-05
21	Tang Krasau	HC	MPA	0	0	1	6	0	1	1	2	16	11,432
<b>Total:</b>				<b>1</b>	<b>3</b>	<b>23</b>	<b>71</b>	<b>11</b>	<b>33</b>	<b>34</b>	<b>44</b>	<b>322</b>	<b>263,708</b>
<b>Stong</b>													
1	Tboung Krapeu	HC	MPA	0	0	1	2	0	1	1	2	8	11,796
2	Banteay Stoung	HC	MPA	0	0	1	2	0	2	0	1	2	1,058
3	Chamnar Kraom	HC	MPA	0	0	1	0	1	1	0	1	10	9,561
4	Chamnar Leu	HC(NB)	None	0	0	0	0	1	0	0	2	12	11,384
5	Daung	HC	MPA	0	0	2	0	0	1	0	3	21	15,127
6	Msar Krang	HC	MPA	0	0	3	0	1	0	0	2	16	10,657
7	Pralay	HC	MPA	0	0	3	0	0	3	1	2	22	18,656
8	Samdach Ov Kraya Sakream	HC	MPA	0	0	1	0	0	0	1	2	17	13,191
9	Samprouch	HC	MPA	0	0	2	1	0	2	0	1	17	10,372
10	Stoung	HC	MPA	0	0	1	2	1	1	1	2	13	16,696
<b>Total:</b>				<b>0</b>	<b>0</b>	<b>15</b>	<b>7</b>	<b>4</b>	<b>11</b>	<b>4</b>	<b>18</b>	<b>138</b>	<b>118,498</b>
<b>Total All</b>				<b>6</b>	<b>3</b>	<b>57</b>	<b>109</b>	<b>26</b>	<b>75</b>	<b>70</b>	<b>93</b>	<b>687</b>	<b>607,392</b>

Source: MEDiCAM – Infrastructure - ([http://www.medicam-cambodia.org/hsi/health\\_system/srch/index.asp?cboLcn=6&cmdSearch=Search&cboCHName=&cboType=](http://www.medicam-cambodia.org/hsi/health_system/srch/index.asp?cboLcn=6&cmdSearch=Search&cboCHName=&cboType=))

### 11.3 Deliveries in 2007 in the Province, by Operational District

OD	Deliveries	Deliveries at home		Deliveries	Total deliveries	Total deliveries
	at HC	By Health Staff	ByTBAs	at RH	by Health Staff	by health staff and TBAs
Baray and Santuk	213	822	2386	141	1176	3562
Kampong Thom	231	682	2907	536	1449	4356
Stong	38	751	1764	83	872	2636
<i>Sub-total</i>	<i>482</i>	<i>2255</i>	<i>7057</i>	<i>760</i>	<i>3497</i>	<i>10554</i>

Source: MoH, Annual Statistics 2007

## 12 Education<sup>3</sup>

### 12.1 Schools, Classes, Students, Staff, for all levels, for 2007/2008 by District

District	Number of Schools	Disadv. Schools	Number of Classes	Classes in Pagoda	Enrollment		Repeaters		Teaching Staff		Non-Teaching Staff		Total Staff	
					Total	Girl	Total	Girl	Total	Female	Total	Female	Total	Female
Baray	119	2	1,064	10	44,276	21,539	3,268	1,422	984	440	170	24	1,154	464
Kampong Svay	85	1	551	0	20,429	9,934	1,520	651	417	141	85	17	502	158
Prasat Balaing	44	0	256	0	10,121	5,100	1,115	524	158	38	19	4	177	42
Prasat Sambo	56	0	322	0	11,219	5,326	858	398	314	96	63	12	377	108
Sandann	58	8	300	11	11,197	5,338	1,531	668	215	60	34	3	249	63
Santouk	73	1	489	0	18,383	9,104	1,325	561	465	218	81	22	546	240
Staung	98	3	581	2	23,930	11,892	1,616	751	406	160	51	14	457	174
Stung Sen	66	0	554	0	20,613	9,802	1,177	487	730	385	155	48	885	433
<b>Whole Province</b>	599	15	4,117	23	160,168	78,035	12,410	5,462	3,689	1,538	658	144	4,347	1,682
- Urban Area	66	0	554	0	20,613	9,802	1,177	487	730	385	155	48	885	433
- Rural Area	533	15	3,563	23	139,555	68,233	11,233	4,975	2,959	1,153	503	96	3,462	1,249

### 12.2 Characteristics of Schools and School Principals for 2007/2008 by Commune

Commune	Number of Schools				2 - Shift	Floating	Schools	Attached	Schools Without		Characteristics of School Principals (Incharge)			
	Pre-Sch	Primary	College	Lycee	Schools	Schools	in Pagoda	Pre-Sch	Water Sup.	Latrine	Avg. Age	Avg. Service	U.Sec+ Ed.	Female
Banteay Stoung	0	8	1	0	9	0	1	0	6	4	40.4	18.4	1	3
Chamna Kraom	1	8	1	0	8	0	4	1	5	3	33.6	13.0	3	3
Chamna Leu	0	8	1	0	8	0	0	0	7	7	34.3	12.4	3	2
Kampong Chen Cheung	1	5	1	0	6	0	1	1	2	1	44.2	20.4	2	0
Kampong Chen Tboung	3	5	1	0	4	0	2	3	4	4	40.0	18.9	1	1
Msa Krang	0	5	1	0	4	0	0	0	5	2	45.7	21.2	1	1
Peam Bang	0	3	0	0	3	2	0	0	3	2	28.8	7.3	2	0
Popok	0	3	1	0	3	0	0	0	2	3	47.3	14.0	1	0
Pralay	0	10	0	1	10	0	1	0	2	5	49.1	23.5	2	2

<sup>3</sup> All the data for section 12 comes from the Ministry of Education, Youth and Sport (MoEYS)

Commune	Number of Schools				2 - Shift	Floating	Schools	Attached	Schools Without		Characteristics of School Principals (Incharge)			
	Pre-Sch	Primary	College	Lycee	Schools	Schools	in Pagoda	Pre-Sch	Water Sup.	Latrine	Avg. Age	Avg. Service	U.Sec+ Ed.	Female
Preah Damrei	0	3	1	0	3	0	0	0	1	1	38.9	17.3	1	0
Rung Roeang	0	5	0	1	5	0	0	0	3	2	45.7	21.0	1	1
Samprouch	1	8	1	0	8	0	1	1	6	4	49.1	25.4	0	2
Trea	3	6	0	1	6	0	0	3	3	1	49.5	20.0	3	4

### 12.3 Enrolment by Level of Education, 2006/2007 by Commune

Commune	School	Pre school		Primary School		Lower Secondary School		Upper Secondary School		Enrolment	
		Total	Female	Total	Female	Total	Female	Total	Female	Total	Female
Banteay Stoung	9	0	0	2103	1048	105	56	0	0	2208	1104
Chamna Kraom	9	82	33	1843	909	102	40	0	0	2027	982
Chamna Leu	9	0	0	1903	992	53	28	0	0	1956	1020
Kampong Chen Cheung	7	20	9	1259	611	148	71	0	0	1427	691
Kampong Chen Tboung	9	189	92	1723	868	214	104	0	0	2126	1064
Msa Krang	6	0	0	1739	872	208	127	0	0	1947	999
Peam Bang	3	0	0	452	205	0	0	0	0	452	205
Popok	4	0	0	1379	818	47	20	0	0	1426	838
Pralay	11	0	0	2664	1266	406	204	0	0	3070	1470
Preah Damrei	4	0	0	897	434	48	24	0	0	945	458
Rung Roeang	6	0	0	972	510	268	120	35	7	1275	637
Samprouch	10	95	42	2314	1185	274	124	0	0	2683	1351
Trea	10	201	110	2040	1016	737	386	602	266	3580	1778

### 12.4 Enrolment by Level of Education, 2007/2008 by Commune

Commune	School	Pre school		Primary School		Lower Secondary School		Upper Secondary School		Enrolment	
		Total	Female	Total	Female	Total	Female	Total	Female	Total	Female
Banteay Stoung	9	0	0	1938	951	178	80	0		2116	1031
Chamna Kraom	10	53	25	1715	887	170	71	0		1938	983
Chamna Leu	9	0	0	1880	979	83	47	0		1963	1026

Commune	School	Pre school		Primary School		Lower Secondary School		Upper Secondary School		Enrolment	
		Total	Female	Total	Female	Total	Female	Total	Female	Total	Female
Kampong Chen Cheung	7	21	12	1072	552	196	99	0		1289	663
Kampong Chen Tboung	9	207	103	1695	832	255	114	0		2157	1049
Msa Krang	6	0	0	1442	704	233	141	0		1675	845
Peam Bang	3	0	0	475	221	0	0	0		475	221
Popok	4	0	0	1141	609	56	25	0		1197	634
Pralay	11	0	0	2389	1114	406	198	55	28	2850	1340
Preah Damrei	4	0	0	848	402	71	41	0		919	443
Rung Roeang	6	0	0	908	478	533	279	133	55	1574	812
Samprouch	10	63	28	2130	1064	249	133	0		2442	1225
Trea	10	152	85	1855	925	619	314	709	296	3335	1620

### 12.5 Aspects of Enrolment for 2007/2008 by Commune

Commune	% Repeaters (Total)			% Over-age Enrollment (Total)			% Repeaters (Girl)			% Over-age Enrollment (Girl)		
	Primary	L.Sec.	U.Sec.	Primary	L.Sec.	U.Sec.	Primary	L.Sec.	U.Sec.	Primary	L.Sec.	U.Sec.
Banteay Stoung	7.8	0.0	0.0	32.4	58.4	0.0	7.4	0.0	0.0	31.9	57.5	0.0
Chamna Kraom	3.0	0.0	0.0	29.6	61.8	0.0	2.8	0.0	0.0	27.8	54.9	0.0
Chamna Leu	9.1	0.0	0.0	24.8	53.0	0.0	8.7	0.0	0.0	25.6	53.2	0.0
Kampong Chen Cheung	9.2	0.0	0.0	34.8	51.0	0.0	7.8	0.0	0.0	33.5	57.6	0.0
Kampong Chen Tboung	7.9	0.8	0.0	19.2	37.3	0.0	5.5	0.0	0.0	18.3	32.5	0.0
Msa Krang	9.8	1.3	0.0	29.5	42.1	0.0	9.5	0.7	0.0	30.7	42.6	0.0
Peam Bang	17.5	0.0	0.0	10.9	0.0	0.0	22.6	0.0	0.0	10.0	0.0	0.0
Popok	7.6	0.0	0.0	20.0	62.5	0.0	7.4	0.0	0.0	22.3	56.0	0.0
Pralay	11.6	0.0	0.0	28.6	53.0	32.7	11.1	0.0	0.0	28.4	43.9	25.0
Preah Damrei	4.6	1.4	0.0	27.4	62.0	0.0	4.7	2.4	0.0	28.4	61.0	0.0
Rung Roeang	6.8	3.0	0.0	30.3	62.5	50.4	8.2	1.8	0.0	32.2	55.6	41.8
Samprouch	6.9	0.0	0.0	21.1	39.8	0.0	6.8	0.0	0.0	19.4	38.3	0.0
Trea	7.5	1.5	0.4	34.7	53.0	38.5	5.9	1.0	0.3	35.2	48.7	34.1

**12.6 School Buildings for all schools in the District for 2007/2008, by Commune**

Commune	Total Number of		Concrete/Brick Structure		Wooden Structure		Bamboo Structure		New Buildings		Buildings Without Good		
	Buildings	Rooms	Buildings	Rooms	Buildings	Rooms	Buildings	Rooms	Repaired	Constructed	Floor	Roof	Wall
Banteay Stoung	13	48	11	46	1	1	1	1	1	0	3	0	1
Chamna Kraom	10	38	8	35	2	3	0	0	0	1	2	1	1
Chamna Leu	10	29	9	26	1	3	0	0	0	2	1	0	1
Kampong Chen Cheung	6	30	6	30	0	0	0	0	0	0	0	1	1
Kampong Chen Tboung	17	64	16	63	1	1	0	0	1	1	5	0	1
Msa Krang	10	33	7	26	3	7	0	0	0	2	4	1	3
Peam Bang	3	6	0	0	3	6	0	0	0	2	0	0	0
Popok	6	18	3	11	3	7	0	0	0	1	2	2	2
Pralay	16	67	14	63	2	4	0	0	2	8	2	2	1
Preah Damrei	6	20	5	17	1	3	0	0	0	0	4	0	0
Rung Roeang	13	41	9	33	4	8	0	0	0	3	6	1	1
Samprouch	14	39	10	32	4	7	0	0	1	1	0	0	0
Trea	20	73	19	71	1	2	0	0	0	3	7	6	6

**12.7 Conditions of Classrooms and Existence of Separate School Office and Library, by Commune**

Commune	Number of Class rooms	Number of Classrooms			Classrooms Without Good			Number of Furniture needed				Schools with Separate	
		in Pagoda	New Repaired	New Constr.	Floor	Roof	Wall	Desks	Chairs	Black-board	Teacher Table	Office	Library
Banteay Stoung	31	0	4	0	11	0	5	0	0	3	0	1	0
Chamna Kraom	32	0	0	2	1	0	0	16	25	0	3	2	1
Chamna Leu	25	0	0	7	3	0	3	30	30	0	2	0	0
Kampong Chen Cheung	24	0	0	0	0	1	1	10	10	0	4	2	0
Kampong Chen Tboung	40	0	3	5	12	0	2	51	165	0	0	3	2
Msa Krang	26	2	0	7	8	1	5	27	26	1	6	1	0
Peam Bang	5	0	0	4	0	0	0	0	0	0	0	0	0
Popok	12	0	0	2	5	5	5	4	8	0	4	1	1
Pralay	49	0	10	38	6	6	4	1	1	0	1	2	2
Preah Damrei	16	0	0	0	11	0	0	0	0	0	0	1	1
Rung Roeang	30	0	0	11	13	3	3	105	105	7	12	2	2
Samprouch	33	0	1	5	0	0	0	60	50	0	0	3	1
Trea	58	0	0	9	30	28	28	24	20	0	2	3	2

**12.8 Community Participation and Financing across all schools in the District for 2007/2008 by Commune**

Commune	Parent Association				Comm. Teachers	Teaching Monks	PAP Fund (Riel)		Number of Schools Obtaining Funds from				
	Exists	Held Meet	Total	Female			per Student	per School	Sch. Income	Community	Gvt. For building	Abroad	IOs/NGOs
Banteay Stoung	8	8	5	1	0	0	9,595	2,607,000	0	1	0	1	0
Chamna Kraom	10	10	5	1	0	0	11,284	2,438,600	0	0	0	0	0
Chamna Leu	6	6	5	1	0	0	10,023	2,384,238	0	0	0	0	0
Kampong Chen Cheung	5	4	4	1	0	0	11,411	2,759,220	0	2	0	0	0
Kampong Chen Tboung	5	5	4	1	0	0	9,705	2,088,667	0	1	0	0	0
Msa Krang	6	6	7	2	0	0	9,822	3,746,100	0	3	0	0	0
Peam Bang	3	3	4	1	0	0	11,750	1,770,333	0	0	0	0	0
Popok	4	4	5	0	0	0	8,630	3,967,000	0	0	0	0	0
Pralay	11	11	5	1	0	0	8,907	2,549,200	0	0	0	0	0
Preah Damrei	4	4	5	1	0	0	9,608	2,872,667	0	0	0	0	0
Rung Roeang	6	6	5	1	0	0	15,875	3,373,417	0	0	0	0	0
Samprouch	10	10	4	1	0	0	10,897	2,820,180	0	0	0	0	0
Trea	8	8	5	1	0	0	13,007	4,616,211	0	1	1	0	0

**12.9 Percentage Student Flow Rates and Graduation by level 2006/2007, by Commune**

Commune	Primary Level (Grades 1-6)			Lower Secondary Level (Grades 7-9)			Upper Secondary Level (Grades 10-12)			Successful Candidates		
	Promotion	Repetition	Dropout	Promotion	Repetition	Dropout	Promotion	Repetition	Dropout	Grade 6	Grade 9	Grade 12
Banteay Stoung	72.4	7.2	20.4	77.1	0.0	22.9	0.0	0.0	0.0	107	0	0
Chamna Kraom	61.5	2.8	35.7	83.3	0.0	16.7	0.0	0.0	0.0	102	0	0
Chamna Leu	68.4	9.0	22.6	66.0	0.0	34.0	0.0	0.0	0.0	56	0	0
Kampong Chen Cheung	77.7	7.9	14.5	62.8	0.0	37.2	0.0	0.0	0.0	181	0	0
Kampong Chen Tboung	87.1	7.8	5.2	75.7	0.9	23.4	0.0	0.0	0.0	221	0	0
Msa Krang	67.6	8.2	24.3	74.0	1.4	24.5	0.0	0.0	0.0	113	30	0
Peam Bang	63.7	18.4	17.9	0.0	0.0	0.0	0.0	0.0	0.0	0	0	0
Popok	53.9	6.3	39.8	68.1	0.0	31.9	0.0	0.0	0.0	22	0	0
Pralay	72.7	10.4	16.9	64.8	0.0	35.2	0.0	0.0	0.0	261	61	0
Preah Damrei	72.8	4.3	22.9	62.5	2.1	35.4	0.0	0.0	0.0	60	0	0
Rung Roeang	81.4	6.4	12.2	136.9	6.0	-42.9	142.9	0.0	-42.9	84	55	0
Samprouch	73.3	6.3	20.4	65.3	0.0	34.7	0.0	0.0	0.0	145	46	0
Trea	71.2	6.8	22.0	78.3	1.2	20.5	81.2	0.5	18.3	113	212	94

## 13 Staff and Resources at the District

*This chapter presents data from the District Information System, collected around the middle of 2009 unless otherwise specified.*

### 13.1 District Councilors elected in 2009

Name	Sex	Year of Birth	Function	Phone
ព្រឹម រដ្ឋា	M	1973	Chairperson of The Council	012-950 726
ព្រំ សោន	M	1951	Councillor	012-965 518
ទូ គុណថេង	M	1953	Councillor	012-839 372
ស៊ុន សុម៉ាលី	M	1951	Councillor	092-436 490
ថោង ជា	M	1948	Councillor	092-812 013
ប៉ែន គឹមយ៉ែត	F	1955	Councillor	012-485 347
អ៊ុំម ជឿន	M	1939	Councillor	017-372 858
អ៊ុំច សួរ	M	1948	Councillor	092-499 628
លីម ឆែហេង	M	1950	Councillor	012-620 072
ពត ប៉េង	M	1940	Councillor	092-875 863
ចាន់ ថន	M	1956	Councillor	092-499 283
ដូង វិញ្ញាណ	M	1966	Councillor	092-499 089
លី វ៉ាន់នី	M	1965	Councillor	092-875 872
លីម មុល	M	1946	Councillor	092-429 841
ទេព លីម	M	1963	Councillor	092-478 054
ឡេង ឡាន	M	1955	Councillor	089-664 572
ឡេង ព្រីង	M	1952	Councillor	092-822 590
យីម សារ៉ាន់	M	1960	Councillor	012-428 308
ម៉ាង សៀកហុង	M	1947	Councillor	092-286 740

### 13.2 Committees of the Council

*Please note at the time of producing the district data books the composition of the committees was not known for all district councils and therefore data were not available for 13.2.1, 13.2.2, 13.2.3.*

#### 13.2.1 Technical Facilitation Committee

#### 13.2.2 Women's and Children's Affairs Committee

#### 13.2.3 Procurement Committee

### 13.3 Board of Governors

Name	Sex	DoB	Function	Salary Level	Body	Phone
ហង្ស ស៊ីធីម	M	1955	District Governor	ក៣-៧	Policeman	012-947 926
ថូ គឹមហ៊ុន	M	1955	District Deputy Governor	ខ១-២	Medium Civil Servant	012-485 345
មូល ឡាន	F	1955	District Deputy Governor	ខ១-៥	Medium Civil Servant	012-671 064
ពេជ្រ ប៉ក់	M	1953	District Deputy Governor	ក៣-១១	High Ranking Civil Servant	092-499 131
សៀង ម៉ាប់	M	1970	District Deputy Governor	ខ២-១០	Medium Civil Servant	089-930 677

### 13.4 Offices under Sala Krong, Sala Srok and Sala Khan

Office Name	Chief		Deputy Chief		No. of Staff				Office Area (m2)	No of vehicle (public or program)	
					State		Contract				
	M	F	M	F	M	F	M	F		vehicle	moto
Adminnistration Office	0	0	0	1	2	5	0	0	9	0	0
Economy Office	0	1	0	0	2	0	0	0	9	0	0
Social Affair Office	0	0	0	1	3	0	0	0	9	0	0

### 13.5 Municipality/District/Khan line offices

Office Name	Chief		Deputy Chief		No. of Staff				Office Area (m2)	No of vehicle (public or program)	
					State		Contract				
	M	F	M	F	M	F	M	F		vehicle	moto
District/ Khan Police Headquarter	1	0	5	0	132	4	0	0	174.12	0	2
District/ Khan Military Police Headquarter	1	0	5	0	9	0	0	0	168	0	2
District/ Khan Military Subregion	1	0	2	0	10	0	0	0	140	0	0
Rural Development Office	0	0	1	0	2	0	0	0	72	0	0
Women Affairs Office	1	0	0	0	0	0	0	0	0	0	0
Environment Office	1	0	2	0	1	1	1	0	30	0	0
Education Office	1	0	2	1	7	2	0	0	48	0	0
District/ Khan Operational Office	1	0	2	0	38	42	0	0	96	0	0
Agriculture Office	1	0	0	0	0	0	0	0	77	0	0
Social Affairs Office	1	0	0	0	1	0	0	0	24	0	0
Culture Office	1	0	0	0	0	0	0	0	0	0	0
Information Office	1	0	0	0	3	1	0	0	0	0	0
Public Work Office	1	0	0	0	0	0	0	0	0	0	0
Post Office	1	0	2	0	3	0	0	0	24	0	0
Lan Management Office	1	0	0	0	2	0	0	0	188.32	0	0
Tax Unit	1	0	1	0	0	1	0	0	24	0	0
Forestry Administration Sangkat	1	0	0	1	4	0	0	0	347	0	0
Fishery Sangkat	1	0	2	0	3	0	0	0	54	0	0



## 13.6 Properties and Equipment of District Administration

### 13.6.1 Buildings

Description	Unit	Number	Remark
Office building type			
- Concrete	building	1	
- Wood	building	0	
- Mixed	building	0	
Total floor space	m2		
- Concrete	m2	76	
- Wood	m2	0	
- Mixed	m2	0	
Building condition			
- Concrete	%	95	
- Wood	%	0	
- Mixed	%	0	
Office reserved land area	m2	11,648	
Total office land area	m2	0	

### 13.6.2 Means of Transport available at the District Administration

Description	Unit	Number	Remark
Vehicle (type, size and condition)	Vehicle	0	
Motorcycle (type, size and condition)	Motor	0	

### 13.6.3 Equipment in District Offices

Description	Unit	Number	Remark
Generator	per set	0	
Photocopy machine at the office	per set	0	
Private photocopy machine at the district town	place	0	
Telephone network (land line service)	network	0	
Fax (include Fax number)	per set	0	
Computer	per set	0	
Printer	per set	0	
Scanner	Per set	0	
Number of computers those can access Internet and email services in the municipality/ district/khan office (including the technical line offices (please provide the email address)	set	0	
Typewriters (including the technical line offices)	per set	0	
Staff of Municipality/district/khan office can use computer	person	0	

### 13.6.4 Equipment and facilities at the District Town

Description	Unit	Number	Remark
Availability of electricity at noon	Nr Hours	0	
Private internet and email services in the municipality/ district/khan town.	place	0	

### 13.7 Registered Revenue of the District Administration in 2008<sup>4</sup>

Sources of Revenue	Revenue Collecting Agency	Estimated annual revenue (In Riels)
Tax on business	District/ Khan Taxation Unit	22,784,000
Selling Documents	District/ Khan Taxation Unit	400,000
Patent	District/ Khan Taxation Unit	6,205,000
Slaughter Hosue	District/ Khan Taxation Unit	12,076,000
Vehicle Tax	District/ Khan Taxation Unit	65,785,000
Public Lightening Tax	District/ Khan Taxation Unit	108,000

### 13.8 Services in the District

#### 13.8.1 Public Sector Services

Type of Infrastructure/services	Unit	Number	
		Public	Private
Schools			
Pre-school	room	9	0
Primary School	room	360	0
Secondary school	room	36	0
High School	room	44	0
University	room		
Health			
Health post	place		
Health center	place	6	0
Referral Hospital	bed	70	0

### 13.9 Civil Society Organizations active in the District

#### 13.9.1 NGOs, Associations, Programs and Projects

Name	Abbr.	Sector Activities	No. of Target Communes	No. of Target Villages	Office in District
ACLEDA	ACLEDA	បំរើសេវាបរិវេណ	13	111	Yes
World Relief	WRC	វិស័យអប់រំសុខភាព	11	77	Yes
Adra	Adra	សុខភាពបន្តពូជយុវវ័យ	13	132	Yes
AMRET	AMRET	បំរើសេវាបរិវេណ	10	75	Yes
NA	HKL	បំរើសេវាបរិវេណ	10	75	Yes
MODE	MODE	កុមារកំព្រា និងអេដស៍	13	133	Yes
Prasac MFI	Prasac MFI	បំរើបរិវេណ	10	75	Yes
VISION FUND	VFC	បំរើសេវាបរិវេណ	11	77	Yes

<sup>4</sup> Please note that the data in this table are at best estimates. If the table appears blank it does not mean there is no revenue, just that the data have not been recorded/entered.

### 13.9.2 Political Parties active in the Municipality, District and Khan

Name	Abbr.	Office in District
Cambodian People Party	CPP	Yes
FUNCINPEC Party	FUNCINPEC	Yes
NA	NA	Yes
NRP	NRP	Yes
SAM RAINSY Party	Sam Rainsy Party	Yes

### 13.10 Private Sector Organizations

#### 13.10.1 Registered Companies in 2008, by District

On private sector at commune and/or district level	KPT	Baray	Kampong Svay	Stoeung Saen	Prasat Balangk	Prasat Sambour	Sandan	Santuk	Stoung
<b>Businesses and Companies</b>									
Number of registered agricultural enterprises (except family farms)	65	20	6	9	3	8	0	10	9
Number of registered shops, restaurants, transporters and other services	9,818	2,495	1,128	693	867	2,256	756	740	883
Number of manufacturing companies	n/a	n/a	n/a	n/a	n/a	n/a	n/a	n/a	n/a
Number of registered forestry enterprises	n/a	n/a	n/a	n/a	n/a	n/a	n/a	n/a	n/a
Number of registered mining companies	-	n/a	n/a	n/a	n/a	n/a	n/a	n/a	n/a
Number of financial institutions	39	14	1	7	3	4	1	2	7
Number of other commercial institutions	84	15	4	54	0	0	2	6	3
Estimated number of informal enterprises (not registered)	n/a	n/a	n/a	n/a	n/a	n/a	n/a	n/a	n/a
<b>Employment</b>									
Number of people employed in 2008 by companies or any other enterprises	2,516	198	204	957	65	32	523	376	161
<b>Investment</b>									
Amount invested in 2008 by private sector (\$)	n/a	n/a	n/a	n/a	n/a	n/a	n/a	n/a	n/a
<b>Markets</b>									
Number of markets, operating at least weekly	50	12	7	6	3	8	3	4	7

**Note:** These data are not comprehensive as different companies and business are registered with different departments and not all departments were able or willing to provide detailed information. The number of informal enterprises reflects a rough estimate, made at provincial level and could not be verified.

**Source:** Unofficially collected at Provincial Level

**13.10.2 Farmers in 2008, by District**

Credit	KPT	Baray	Kampong Svay	Stoeung Saen	Prasat Balangk	Prasat Sambour	Sandan	Santuk	Stoung
Volume of credit provided to farmers in 2008 (This data is only from Agricultural extension office , PDA) (\$)	3,659	0	1,044,300	9,570,000	0	0	2,550,000	1,470,000	0
Number of farmers receiving credit in 2008	418	0	114	206	0	0	51	47	0
Volume of credit provided to companies in 2008 (\$)	n/a	n/a	n/a	n/a	n/a	n/a	n/a	n/a	n/a

**Note:** Please note that these data are not necessarily complete or correct. The data are derived from government agencies at provincial and district level which used different recording systems, did not always have complete data or were, sometimes, less than willing to share their data.

**Source:** Unofficially collected at Provincial Level



## **SECTION E: POVERTY DATA**





## 14 Data on Poverty

### 14.1 Predicted Poverty Rates for 2009, by commune

The **Predicted Family Poverty Rate** is based on a statistical model (robust multilevel mixed effect regression) at village level developed by the NCDD M&E Unit and uses CDB data for making an estimate of the predicted poverty rate (this is: *the portion of total families in the district or commune who are expected to be poor*) for the following year using current year data.

The basis for this predicted poverty rate also uses IDPoor (a project of the Ministry of Planning with technical assistance provided by GTZ) data

Commune	2004	2009
Banteay Stoung	43.60%	34.60%
Chamna Kraom	45.60%	38.40%
Chamna Leu	43.20%	37%
Kampong Chen Cheung	40.60%	29.20%
Kampong Chen Tboung	24.70%	15.70%
Msa Krang	40.60%	34.90%
Peam Bang	47.90%	46.50%
Popok	47.80%	45.50%
Pralay	44.60%	38.40%
Preah Damrei	41%	33.40%
Rung Roeang	38.70%	32.40%
Samprouch	45.80%	37.20%
Trea	41.10%	34.10%

### 14.2 Poverty data from survey

#### 14.2.1 Identification of Poor Households Program (IDPoor)

The Ministry of Planning IDPoor Program has developed standardized Procedures for Identification of Poor Households in rural areas. These Procedures are implemented using a participatory and consultative process by sub-national government structures and community representatives.

The IDPoor Program is managed by the Ministry of Planning (MOP), in cooperation with the Ministry of Interior's Department of Local Administration (DOLA). The program is supported by the Federal Republic of Germany, with technical assistance provided by German Technical Cooperation (GTZ). In 2009, AusAID also provided funding support to the Program.

#### Objective

The IDPoor Program aims to implement the Procedures for Identification of Poor Households in rural areas as widely as possible, in order to provide data on the level of poverty of areas and households that can be used by a large range of institutions and organizations for targeting services and development assistance to poor areas and poor households.

**Coverage:** During 2007, 2008 and 2009 the IDPoor Procedures have been implemented in 18 provinces (with partial or complete coverage), covering a total of around 7000 rural villages. The MOP and a number of NGO partners who are Health Equity Fund Operators have collaborated in collecting this data from different areas.

**Categorization:** Identified poor households are classified under two poverty categories: Poor Level 1 (very poor), and Poor Level 2 (poor). Households are classified based on data collected using a standard questionnaire, together with consideration by villagers of these households' special circumstances.

**Further information:** Please go to the IDPoor Program webpage at [www.mop.gov.kh/Projects/IDPoor/tabid/154/Default.aspx](http://www.mop.gov.kh/Projects/IDPoor/tabid/154/Default.aspx)

*This District has not yet been covered by IDPoor*